

117

C

別 冊

No. 1

(C 問題2)

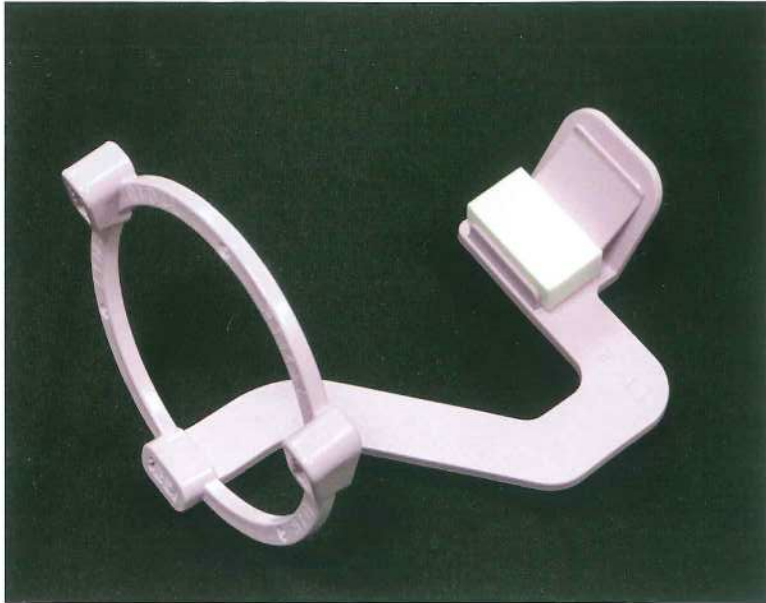

No. 2

(C 問題 14)

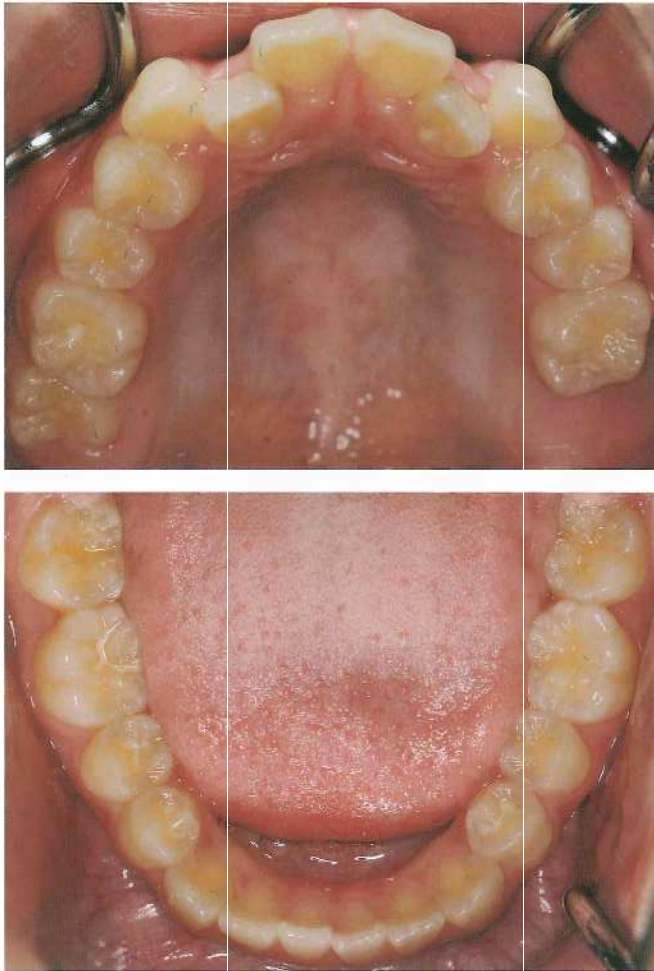

余 白

No. 3

(C 問題 22)

A



B

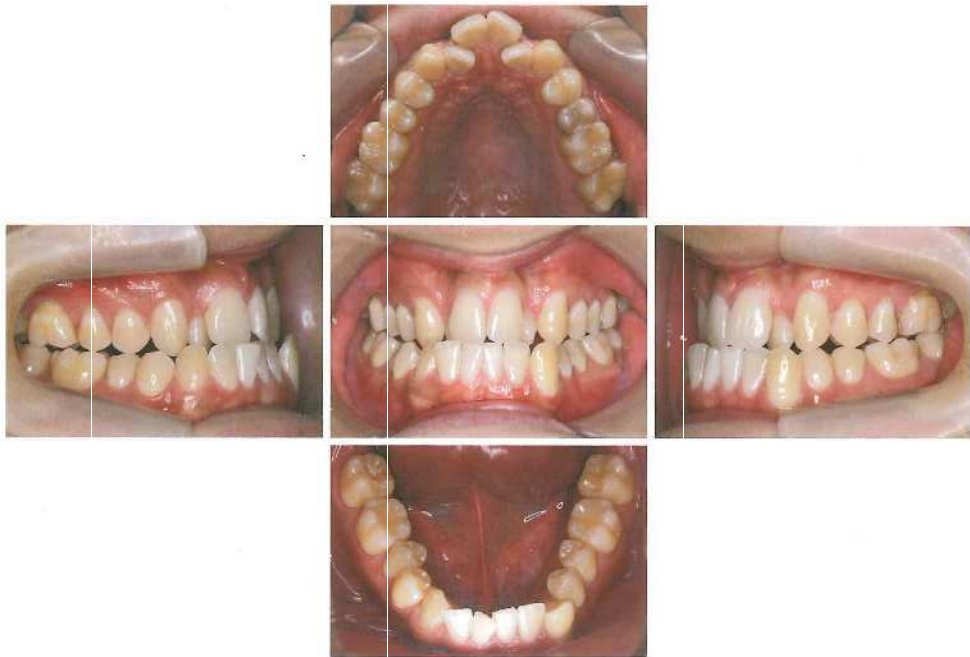

No. 3

(C 問題 22)

C



No. 4

(C 問題 24)

A

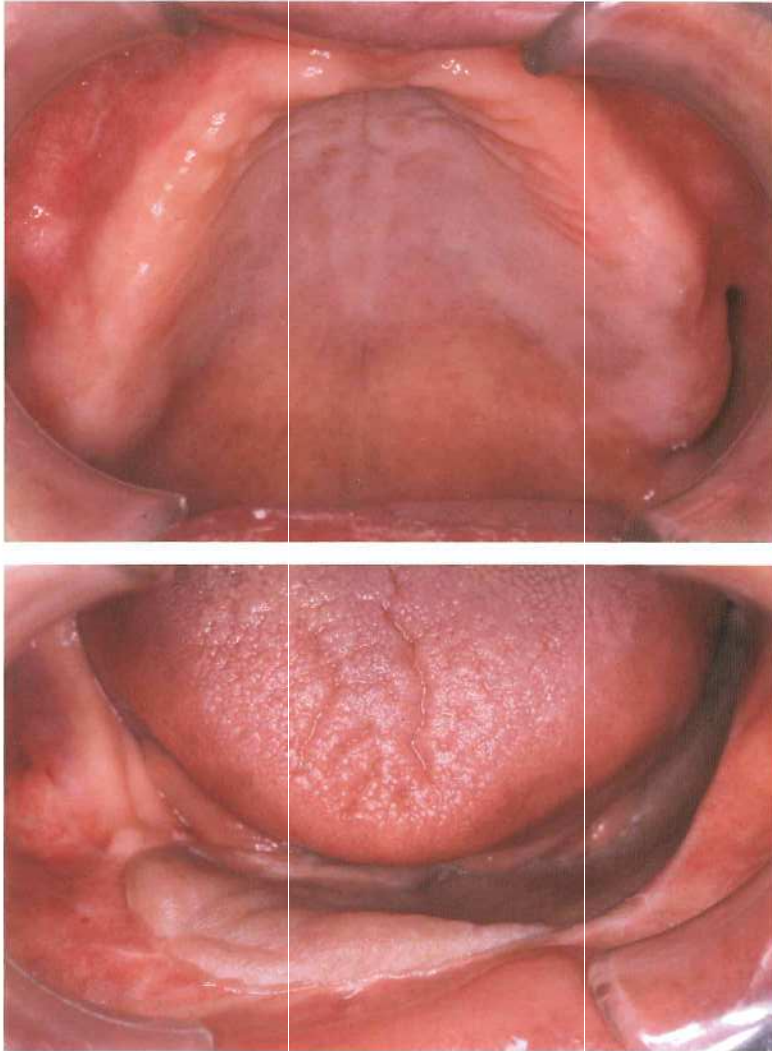

No. 4

(C 問題 24)

B

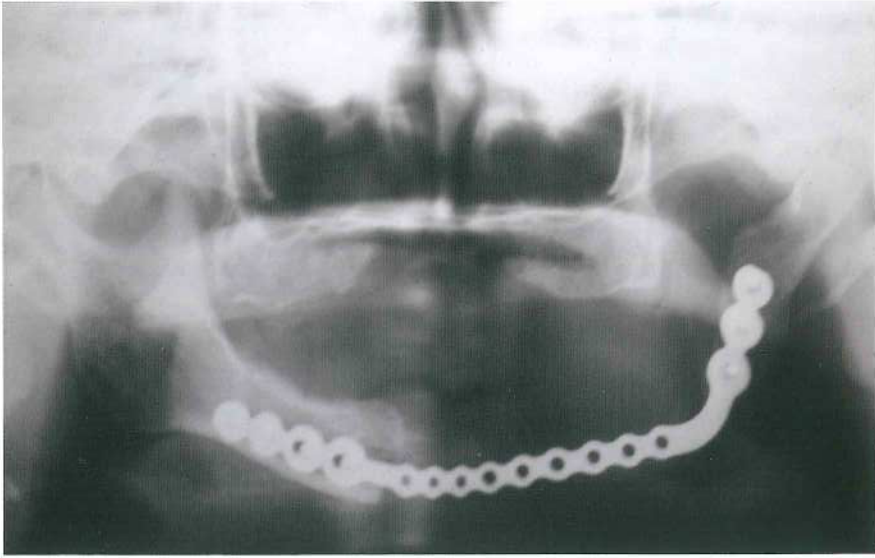

No. 5

(C 問題 25)

A

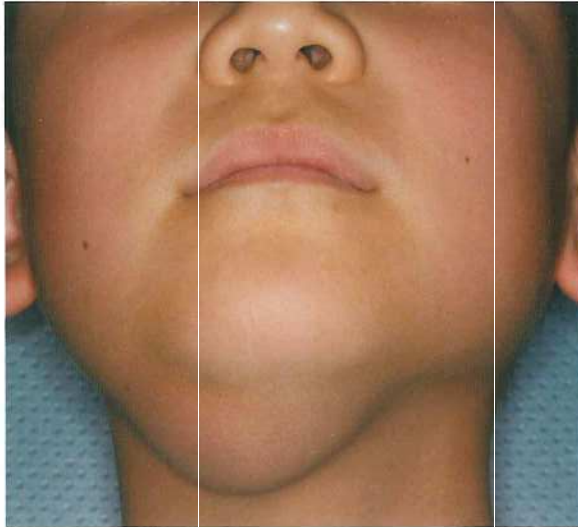

B



No. 6

(C 問題 26)



No. 7

(C 問題 28)

A



B



No. 8

(C 問題 30)

A



B



No. 9

(C 問題 36)

A



B



C



余 白

No. 10

(C 問題 37)

A



B

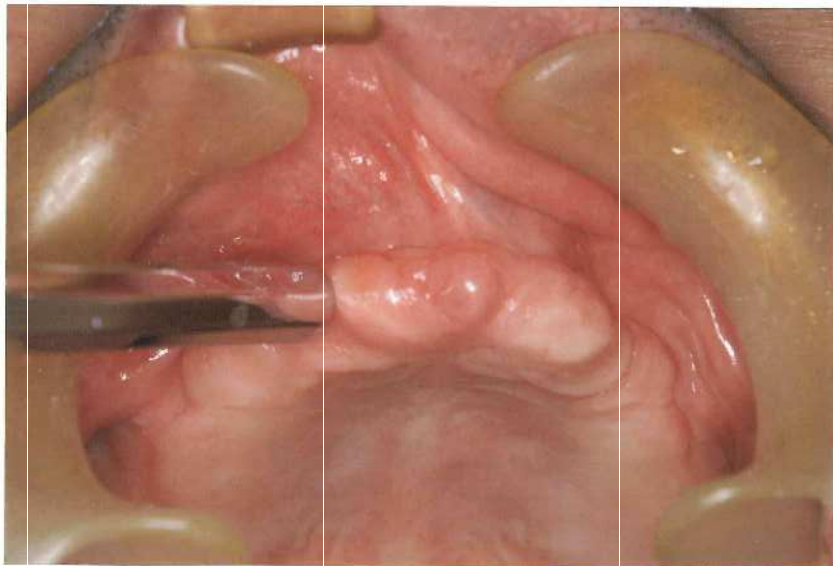

No. 10

(C 問題 37)

C

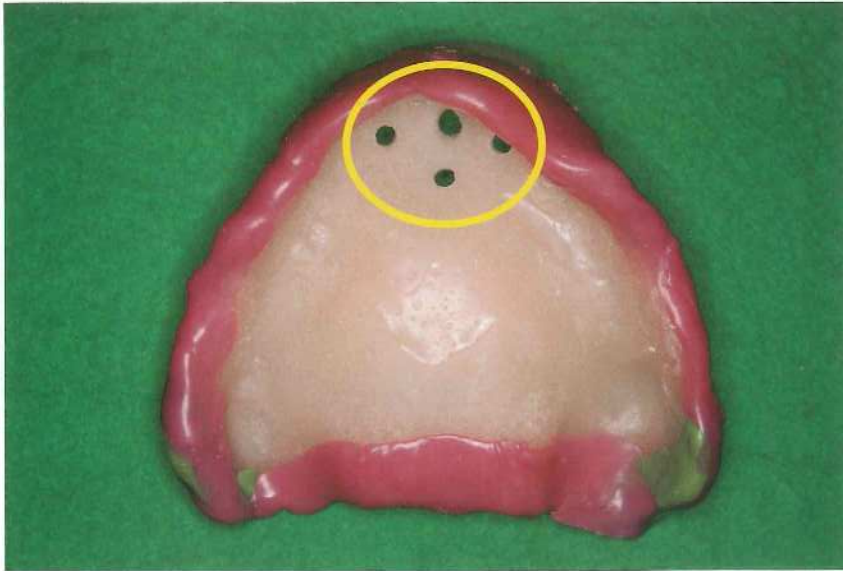

D



No. 11

(C 問題 38)

A

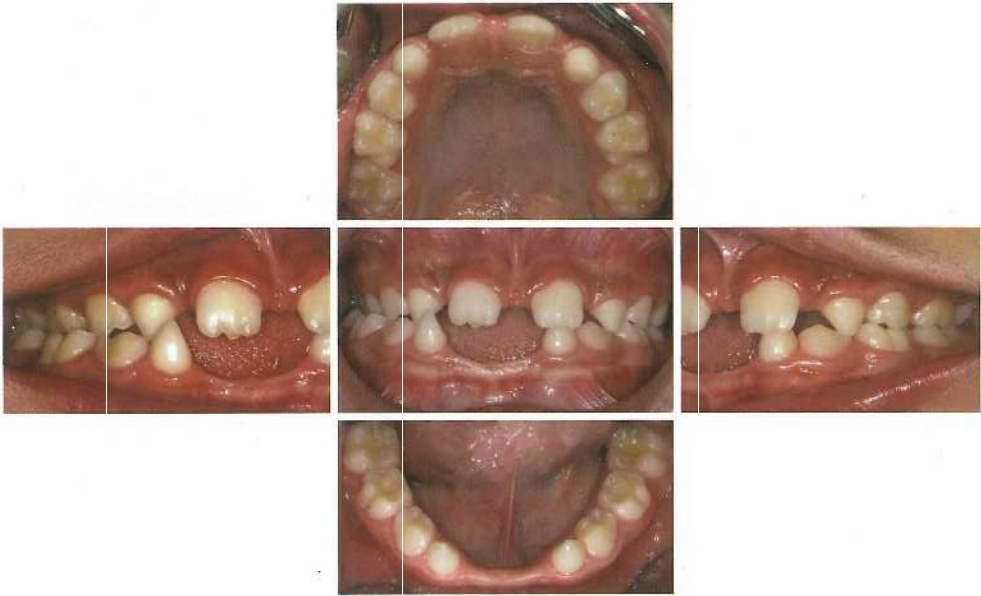

B



余 白

No. 12

(C 問題 40)

A



No. 12

(C 問題 40)

B

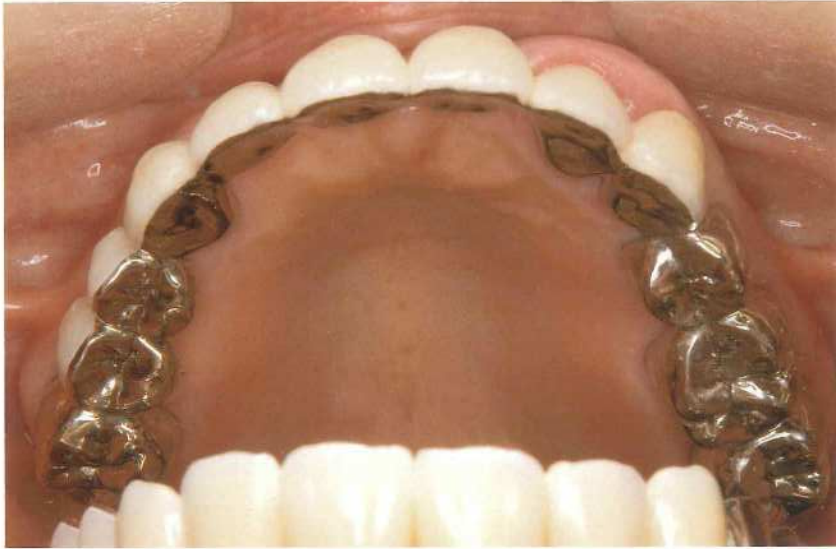

(ミラー像)

A



B

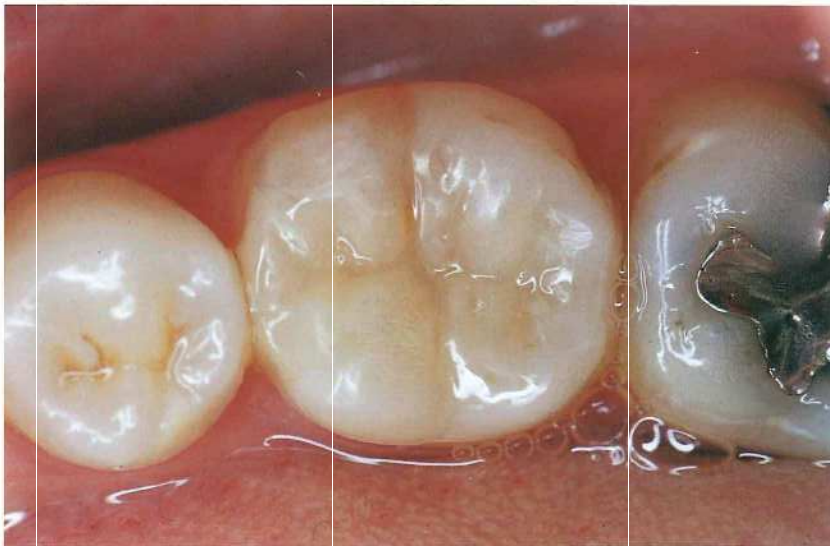

A

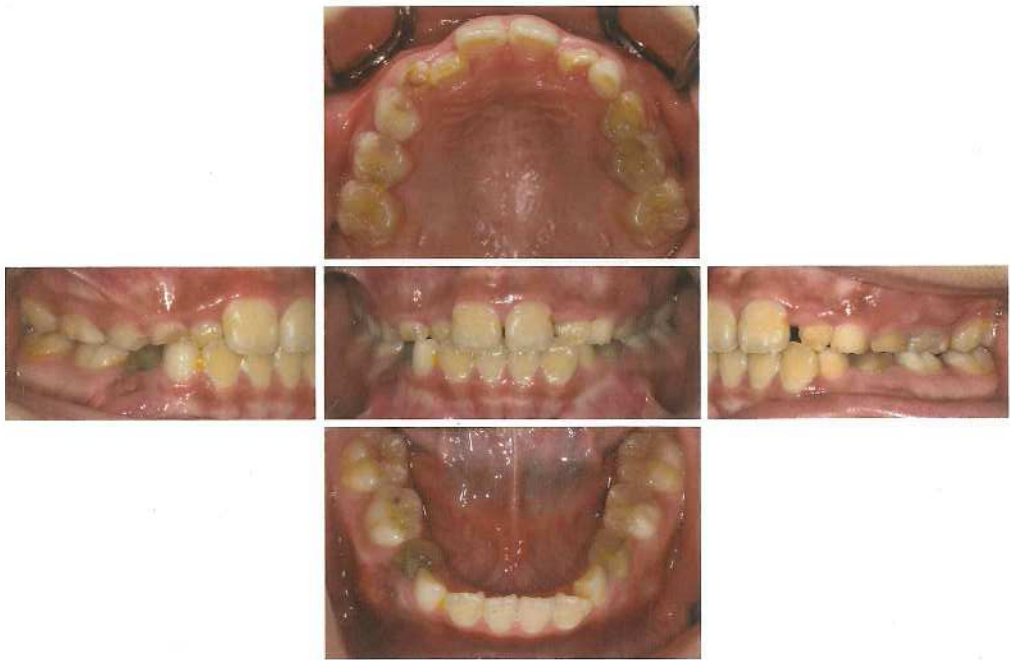

B



No. 15

(C 問題 46)

A



B



C



No. 16

(C 問題 48)

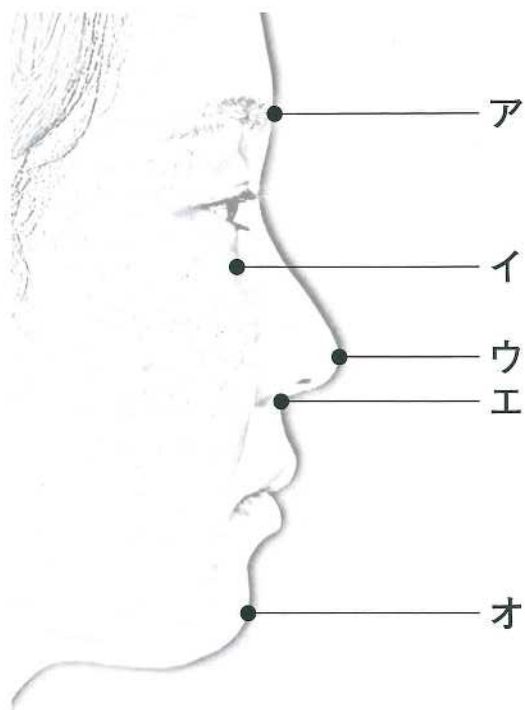

No. 17

(C 問題 49)

A



B



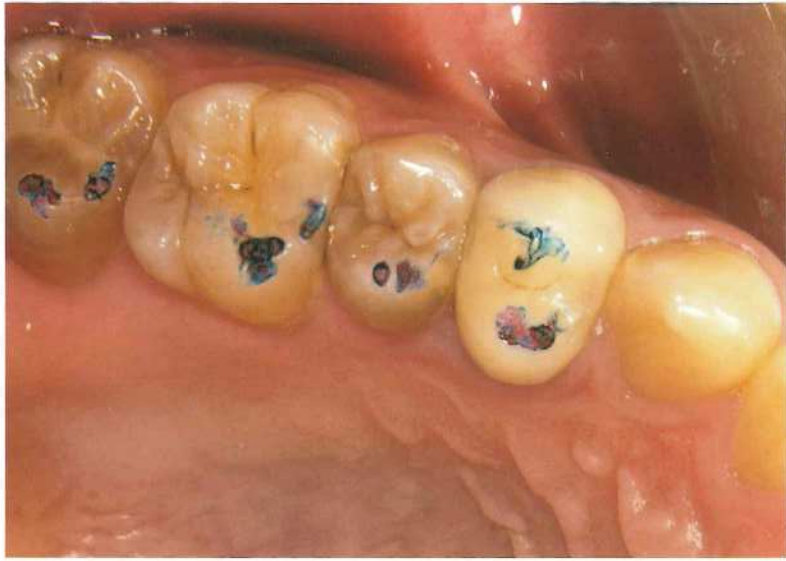

赤：咬頭嵌合位 青：側方滑走運動時

No. 19

(C 問題 51)

A



B

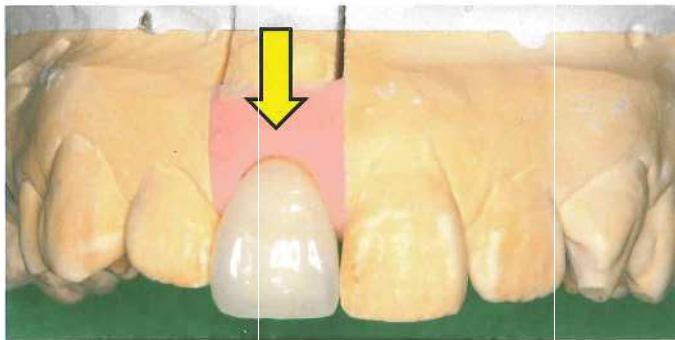

C



余 白

No. 20

(C 問題 53)

A



No. 20

(C 問題 53)

B





適合試験前

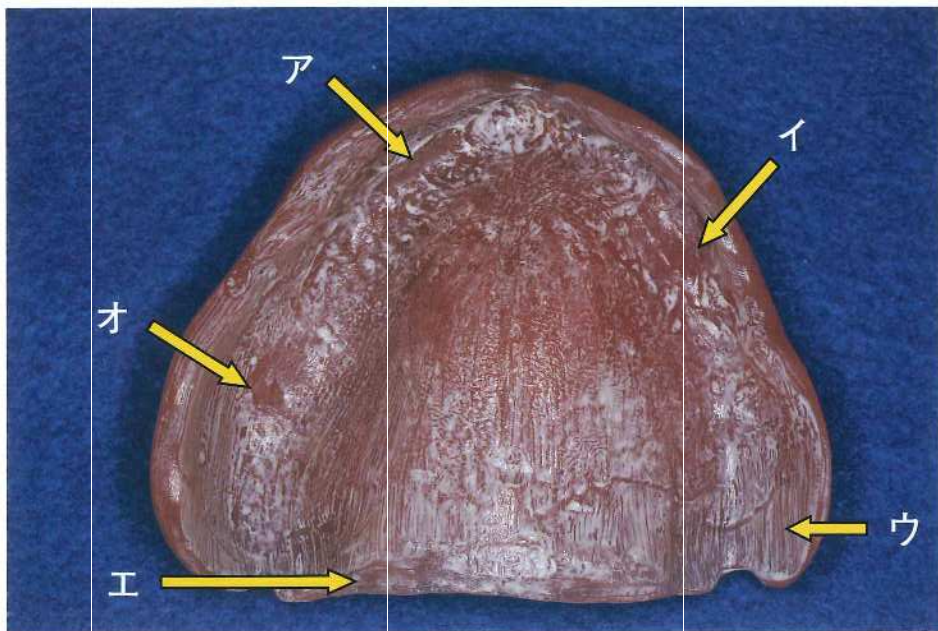

適合試験後

余 白

No. 22

(C 問題 55)

A

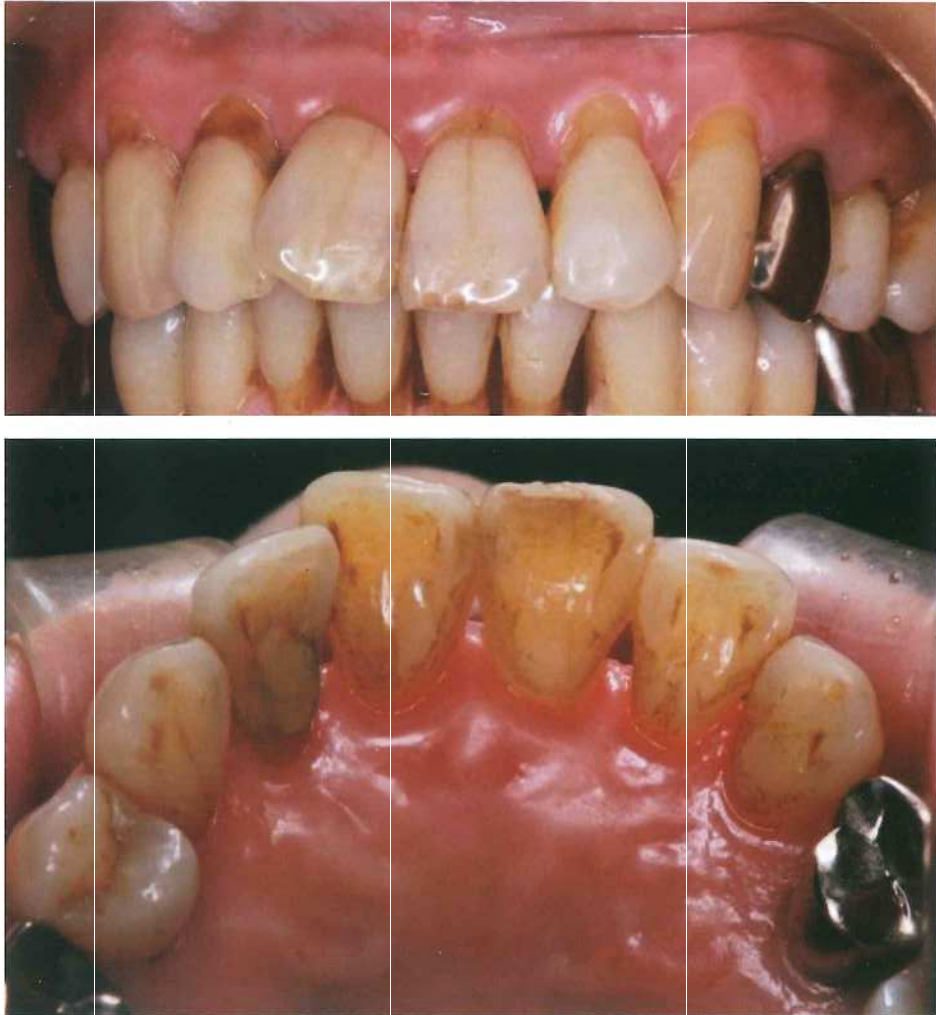

No. 22

(C 問題 55)

B



A



B



余 白

No. 24

(C 問題 62)

A



B



C



No. 24

(C 問題 62)

D

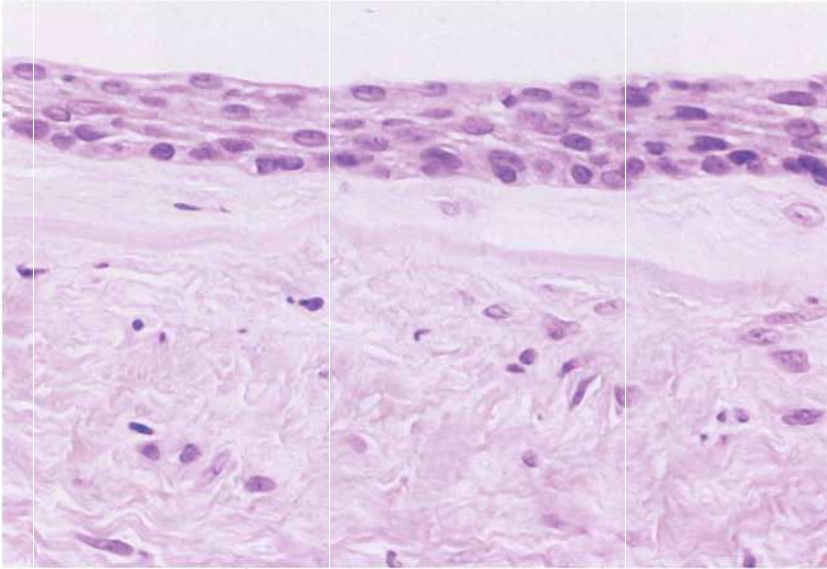

No. 25

(C 問題 65)

A



B



No. 26

(C 問題 66)

A

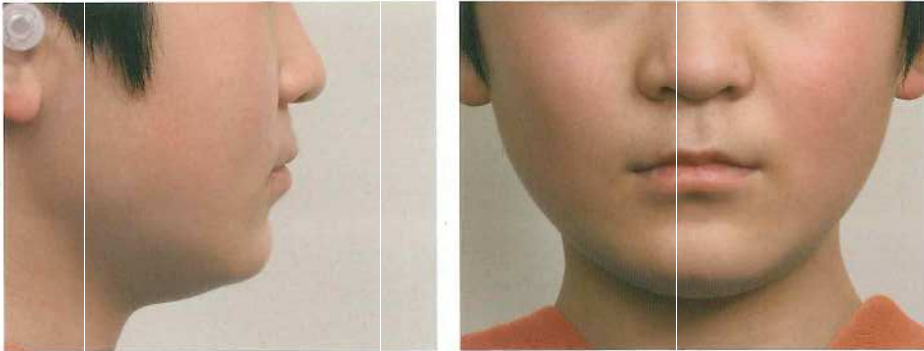

B

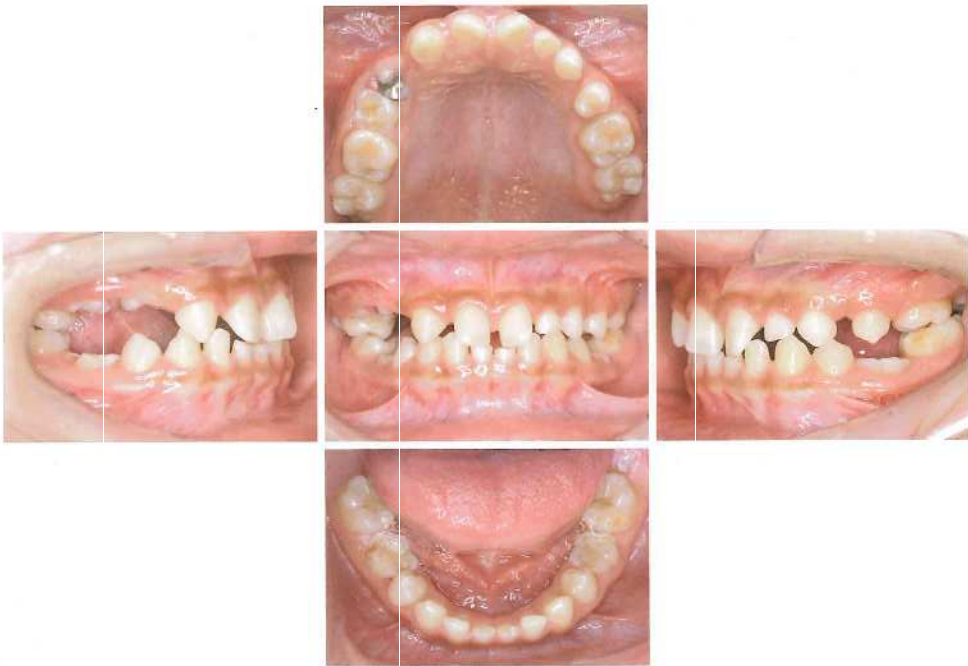

No. 26

(C 問題 66)

C

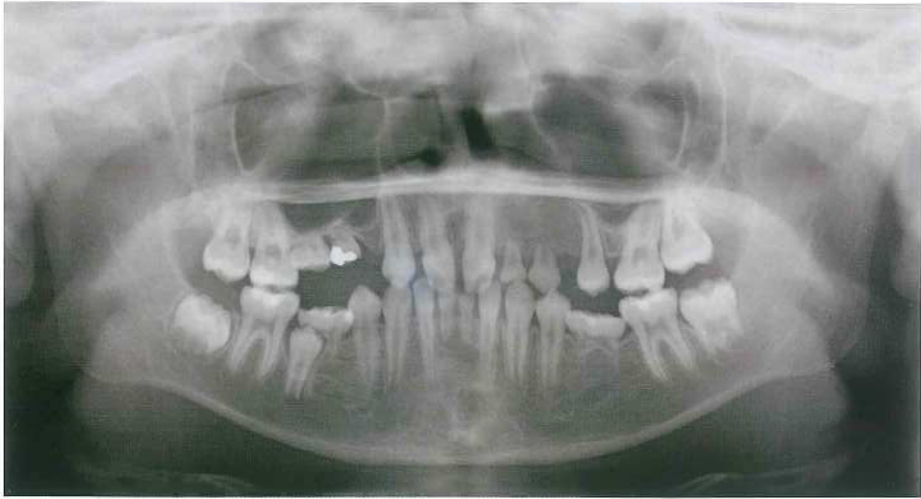

A

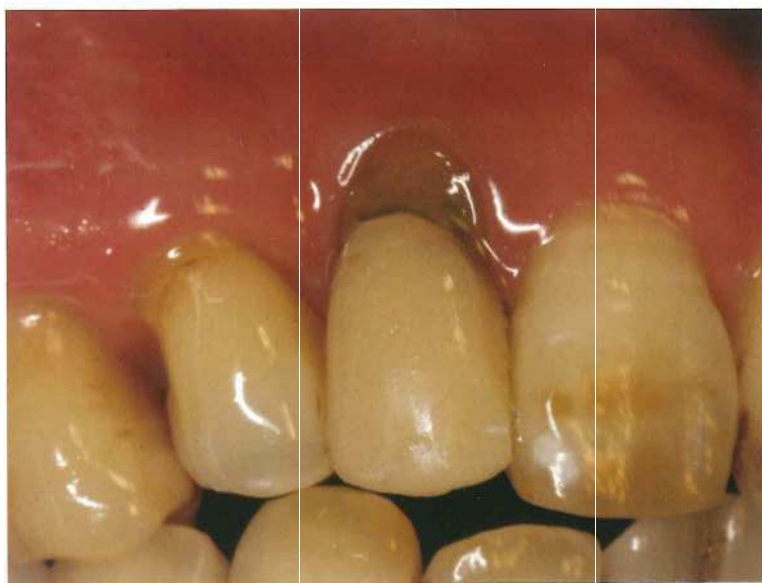

B

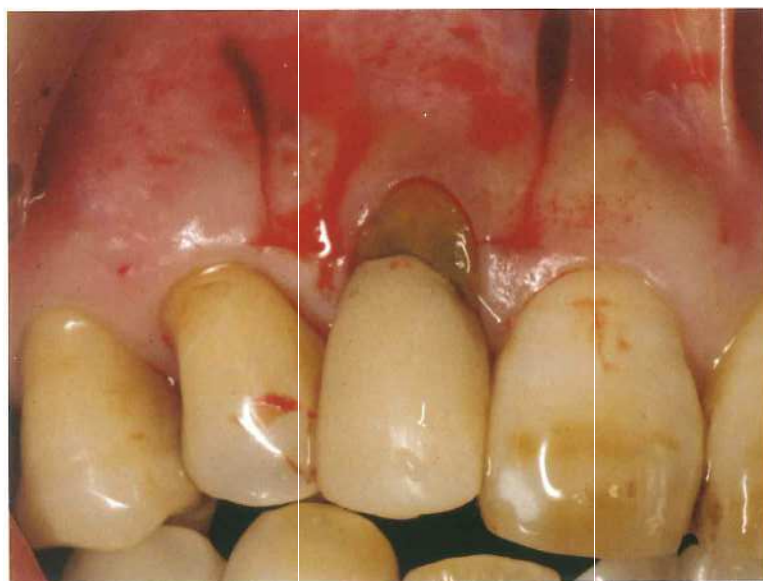



No. 29

(C 問題 70)

A

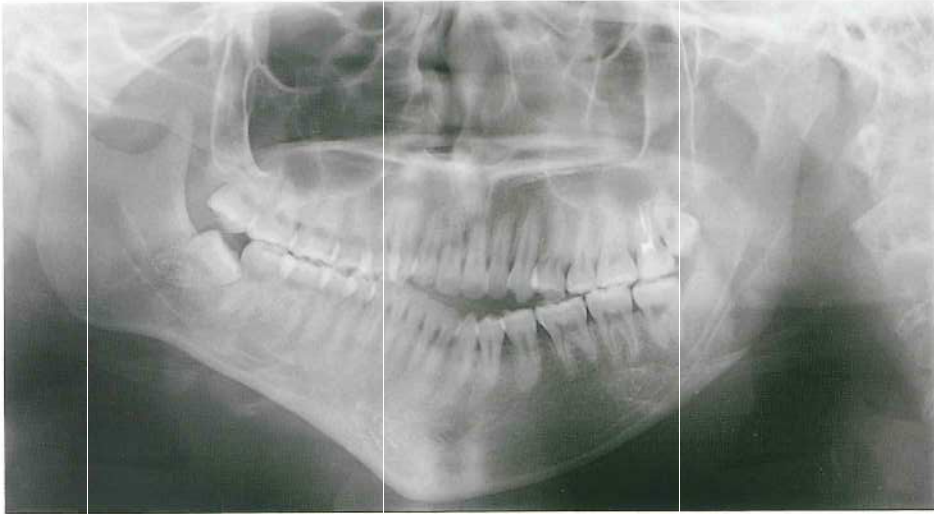

B

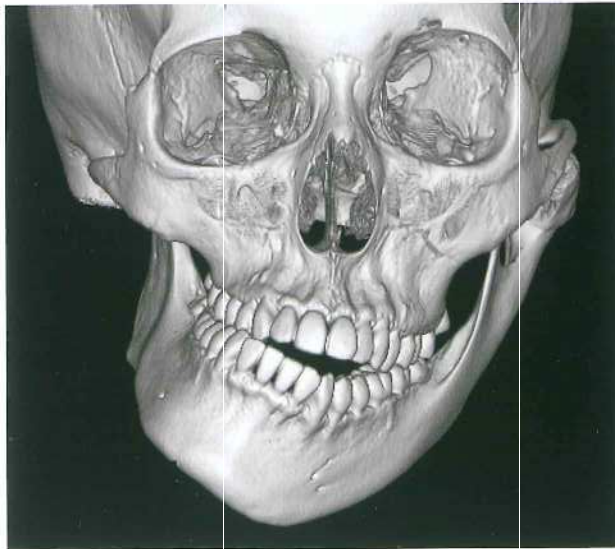

No. 30

(C 問題 74)

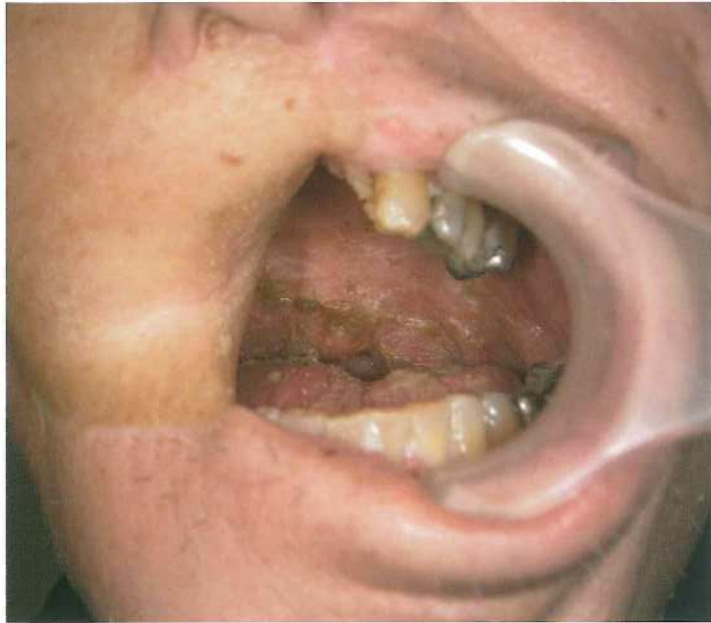

No. 31

(C 問題75)

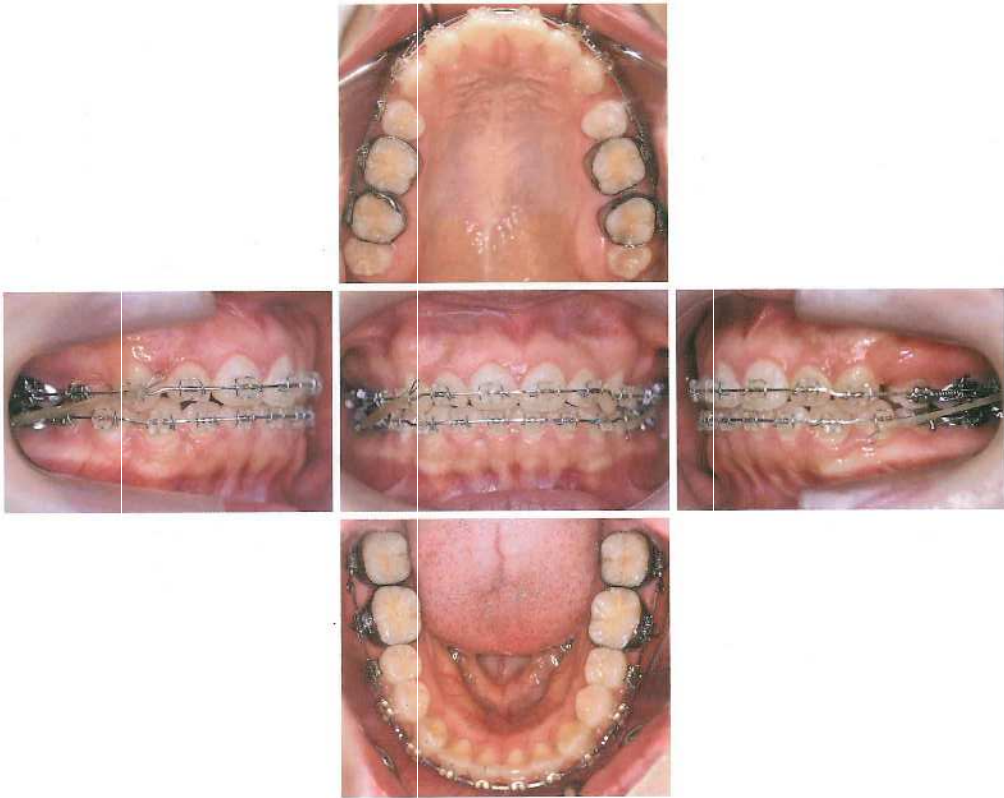

No. 32

(C 問題 77)

A



B



No. 33

(C 問題 78)

A



B

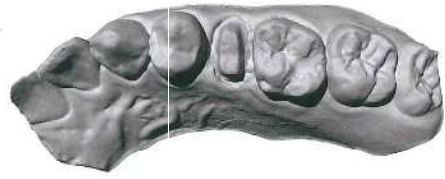

余 白

A



B

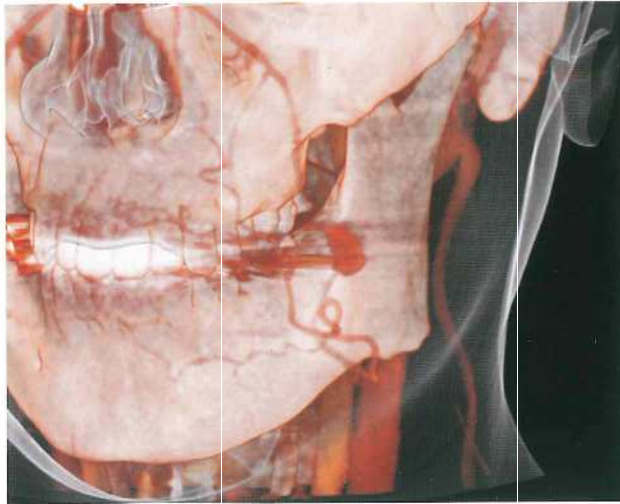

C



T1強調横断像

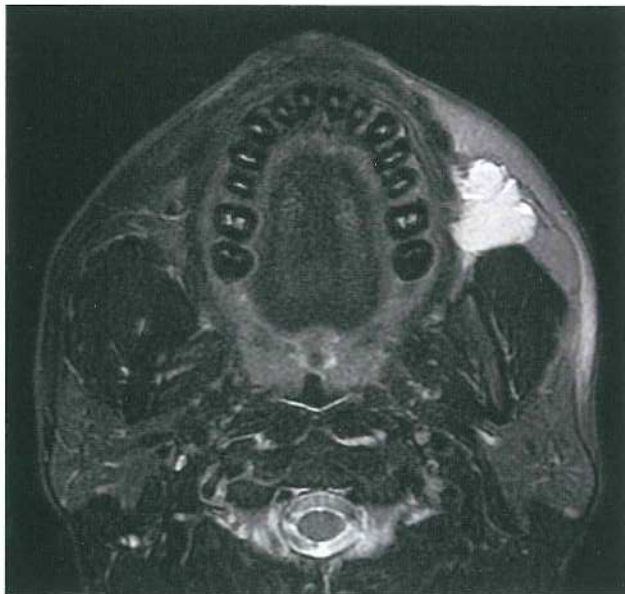

脂肪抑制T2強調横断像

No. 35

(C 問題 81)

A



B



C



No. 36

(C 問題 83)



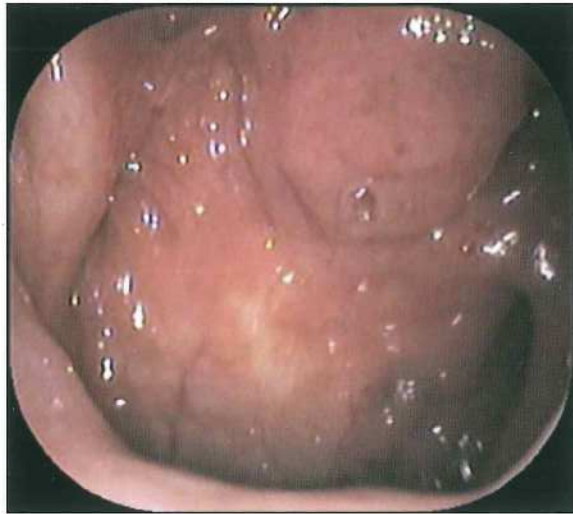

安静時



唾液嚥下時
鼻咽腔閉鎖不全を認める



No. 39

(C 問題 86)

A

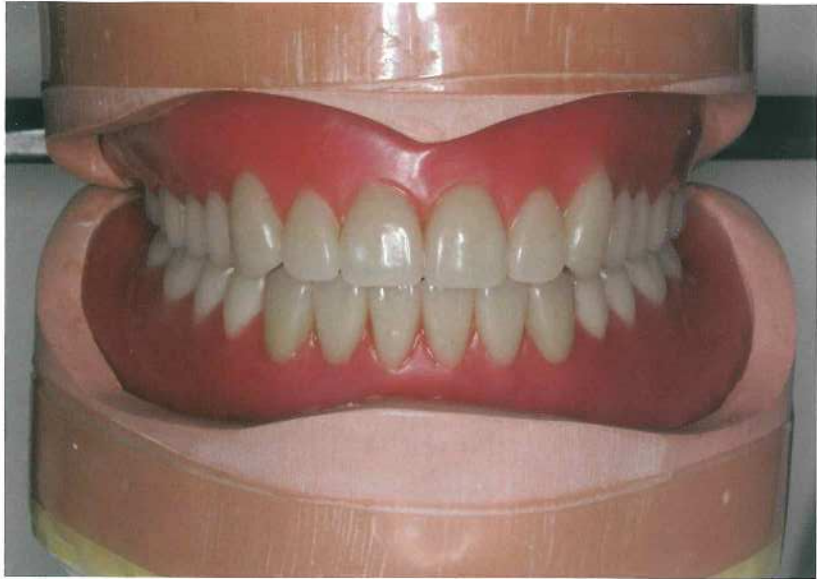

B



No. 40

(C 問題 87)

A

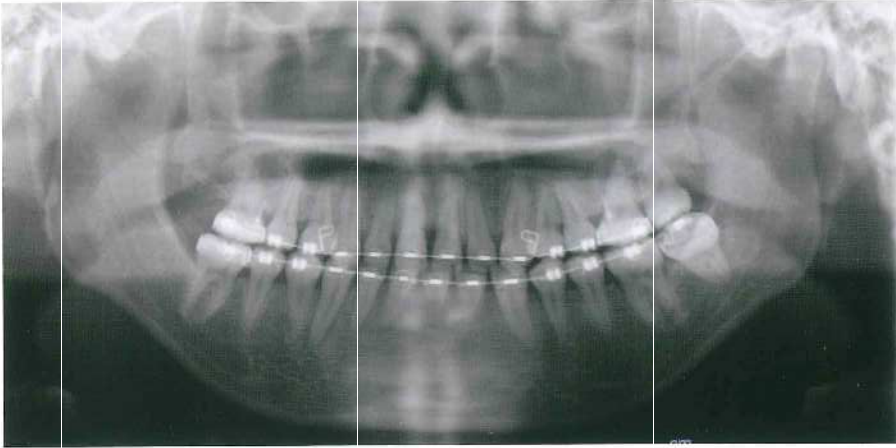

手術前

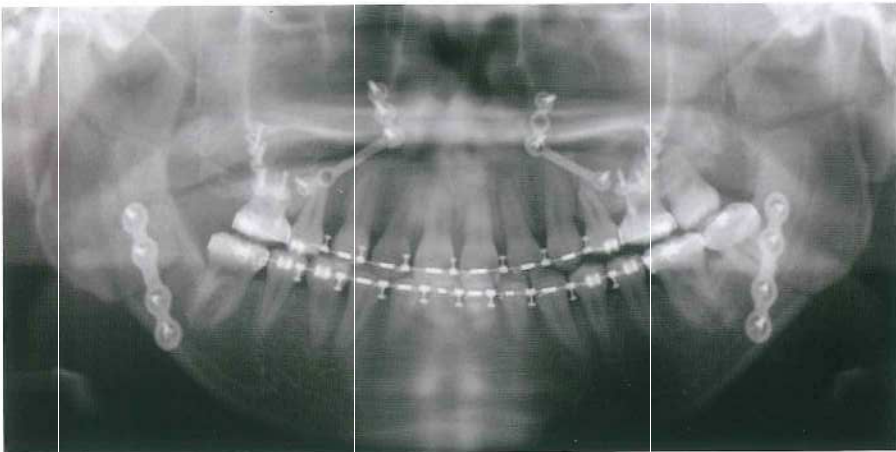

手術後

B



手術前



手術後

No. 41

(C 問題 89)

A

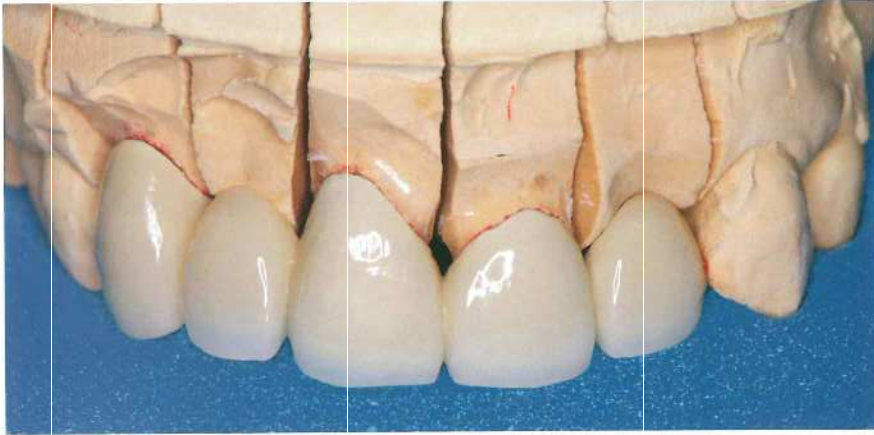

B

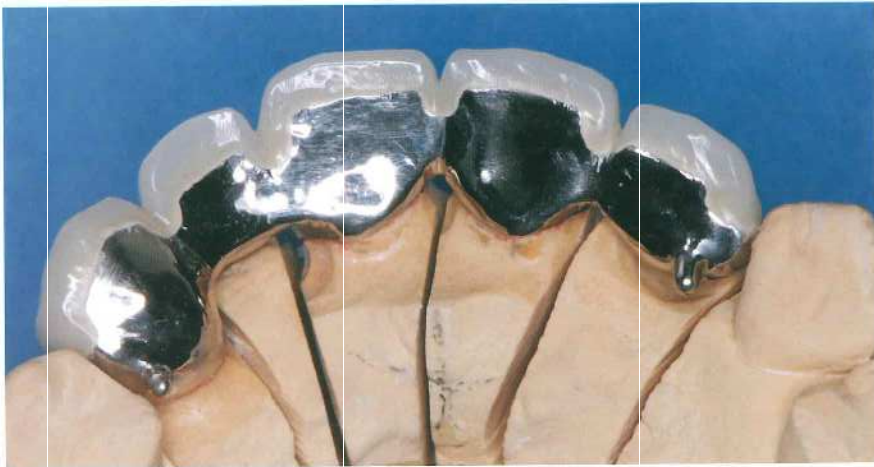

C

ア



イ



ウ



エ



オ



