

117

A

別 冊



No. 1

(A 問題1)



脂肪抑制 T2 強調横断像

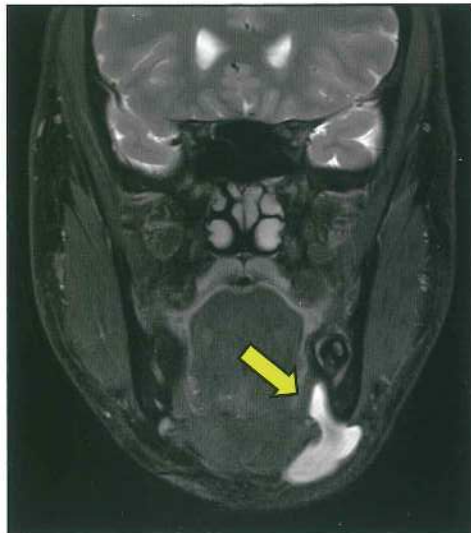

脂肪抑制 T2 強調冠状断像

No. 2

(A 問題6)

A



B

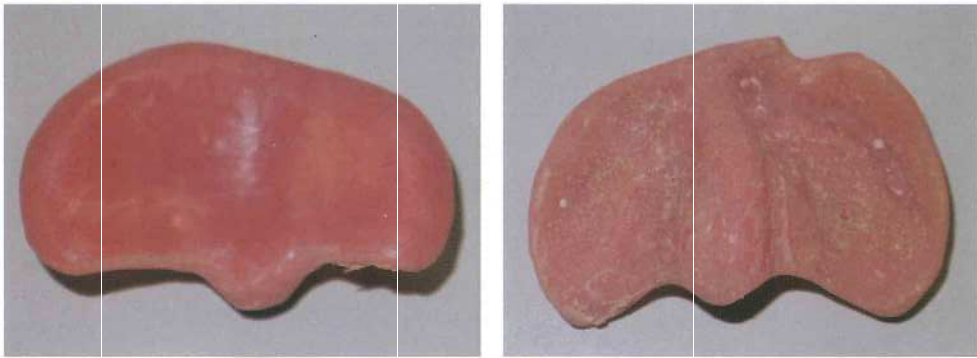

No. 3

(A 問題7)

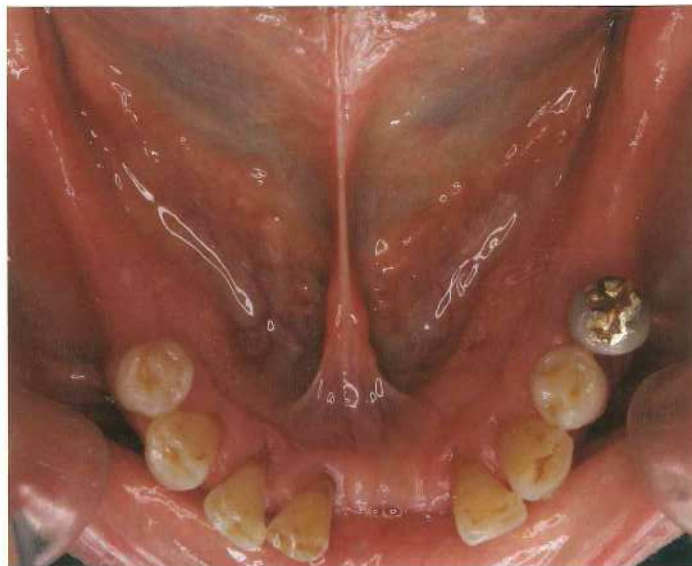
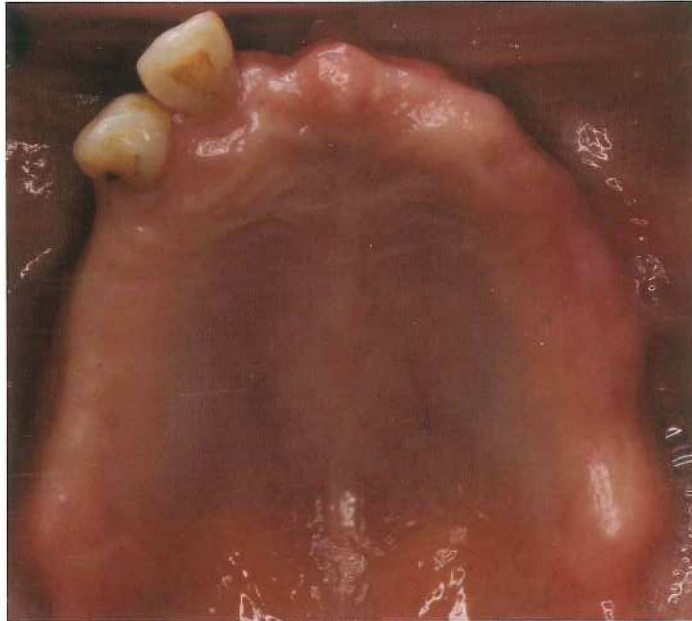

No. 4

(A 問題 17)



No. 5

(A 問題 24)



A



咬頭嵌合位 (正面)



咬頭嵌合位 (右側面)



右側方滑走時 (右側面)

B

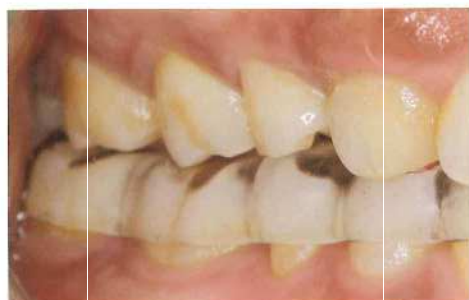

閉口時 (右側面)



右側方滑走時 (右側面)



No. 6

(A 問題 25)

C



赤：側方滑走運動時 青：タッピング運動時

No. 7

(A 問題 27)

A

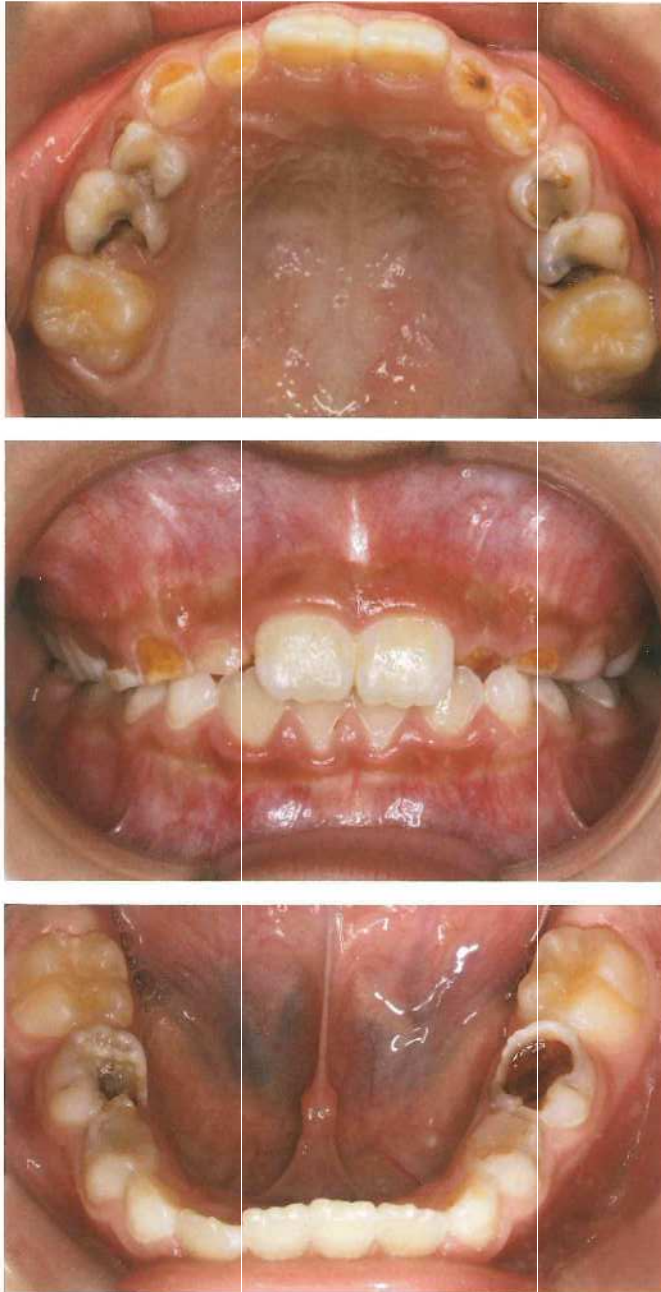

No. 7

(A 問題 27)

B



No. 8

(A 問題 30)

A

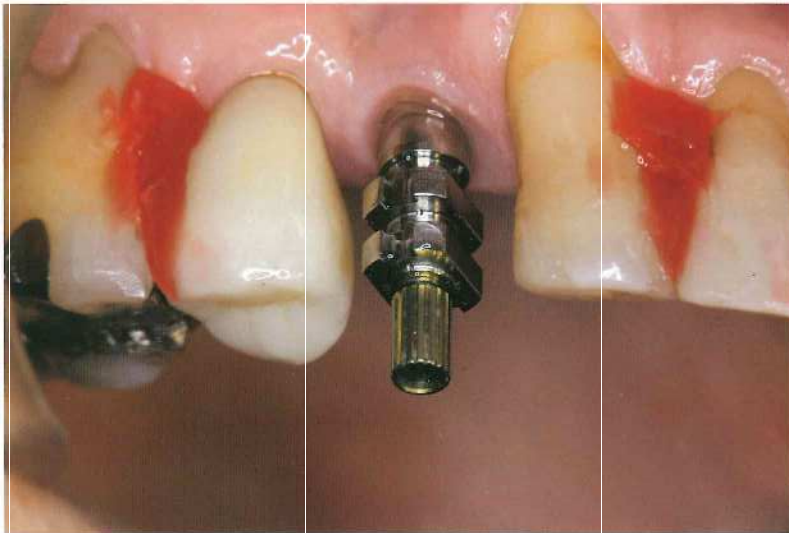

B

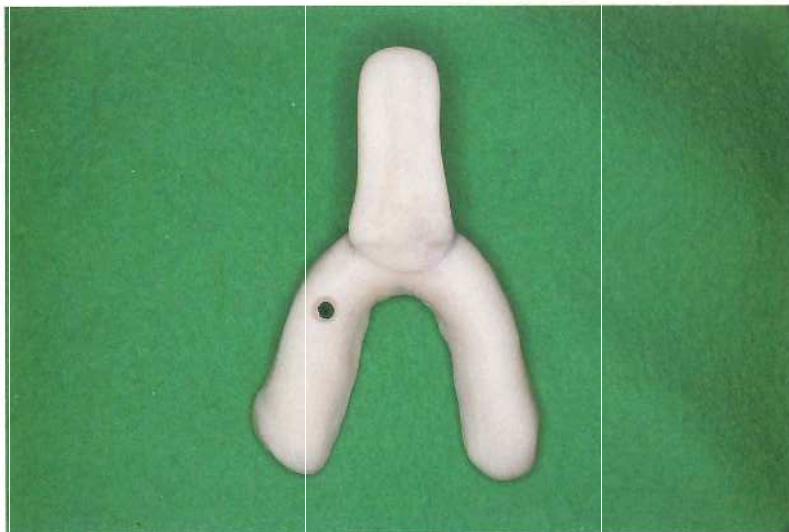

余 白

No. 9

(A 問題 31)

A

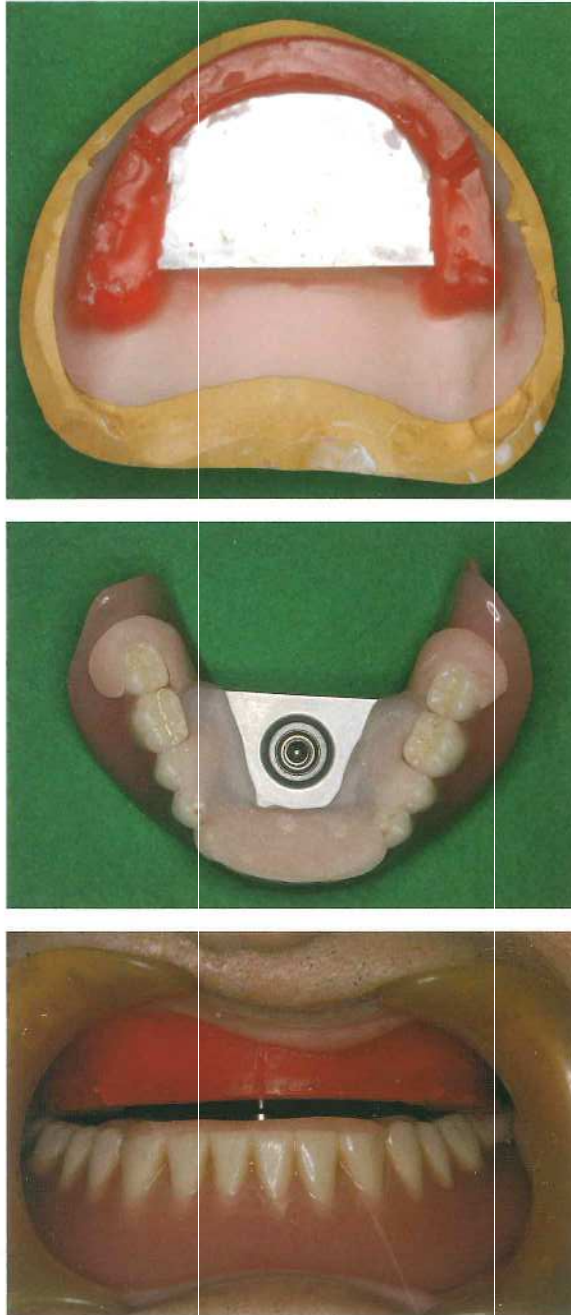

B

イ

ウ

ア

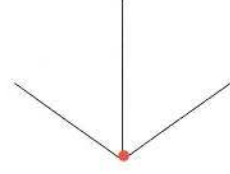
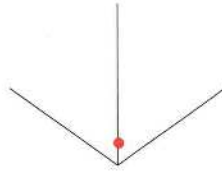
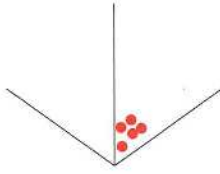

エ

オ

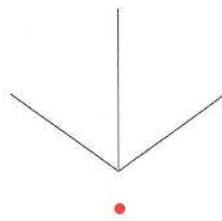
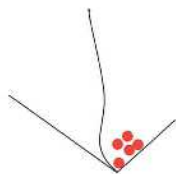

タッピングポイントとアペックスの距離は、  
イが0.6 mm、オが2.0 mmである



No. 10

(A 問題 33)

A

(ミラー像)



(ミラー像)



B



唾液緩衝能

齲蝕関連細菌  
活動性

C



No. 11

(A 問題 35)

A

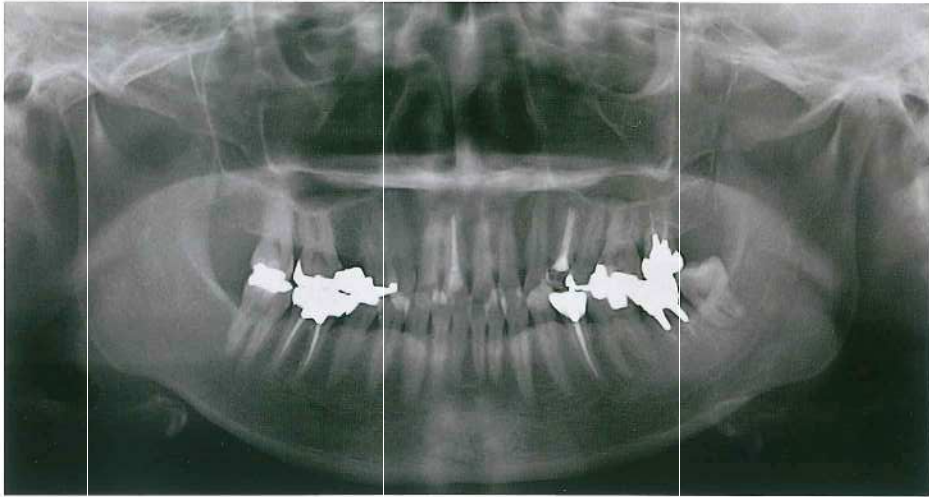

B



C

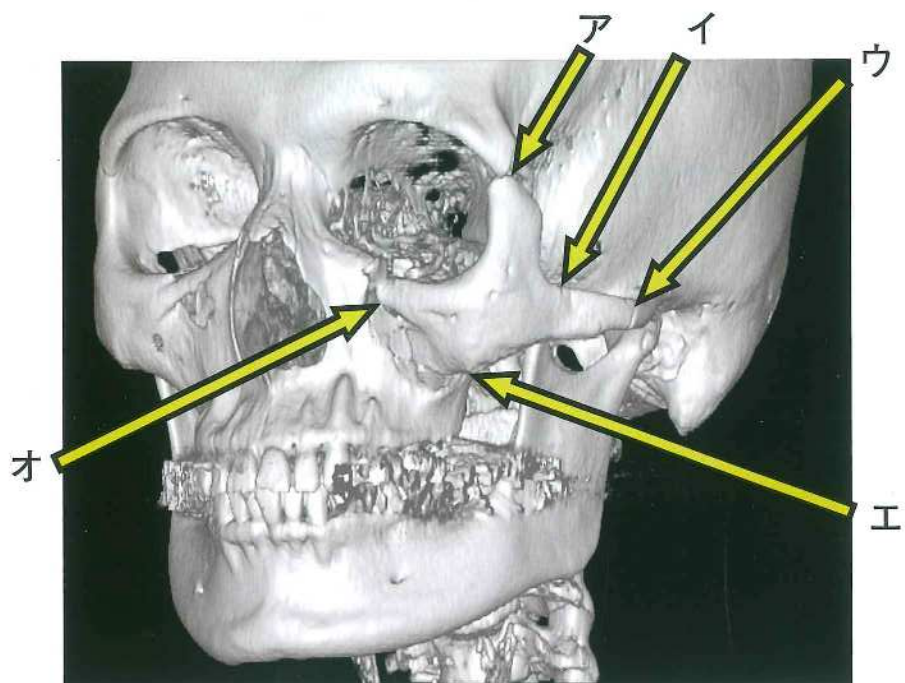

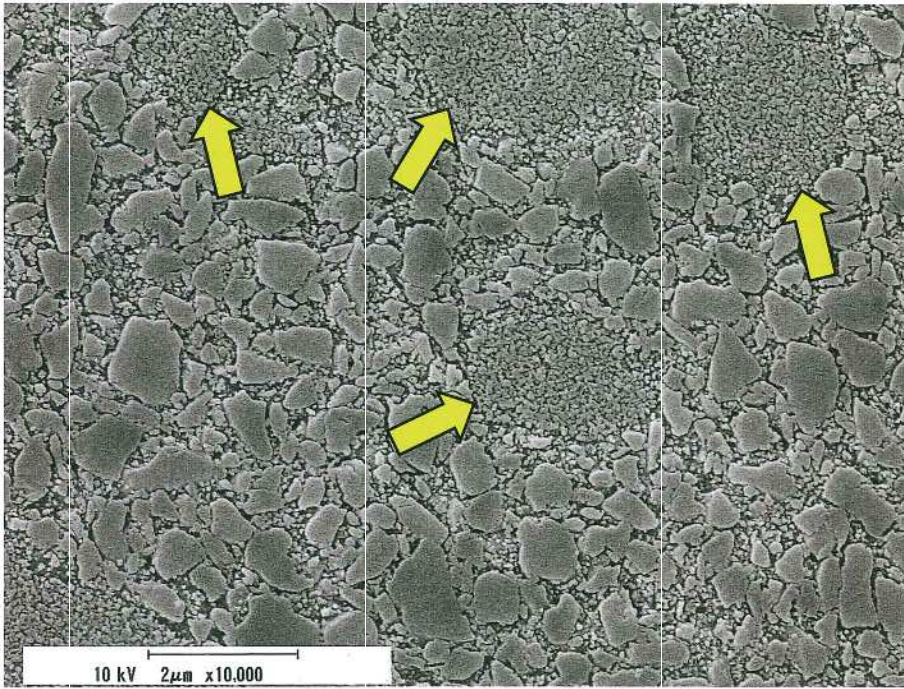



No. 13

(A 問題 38)

A



B

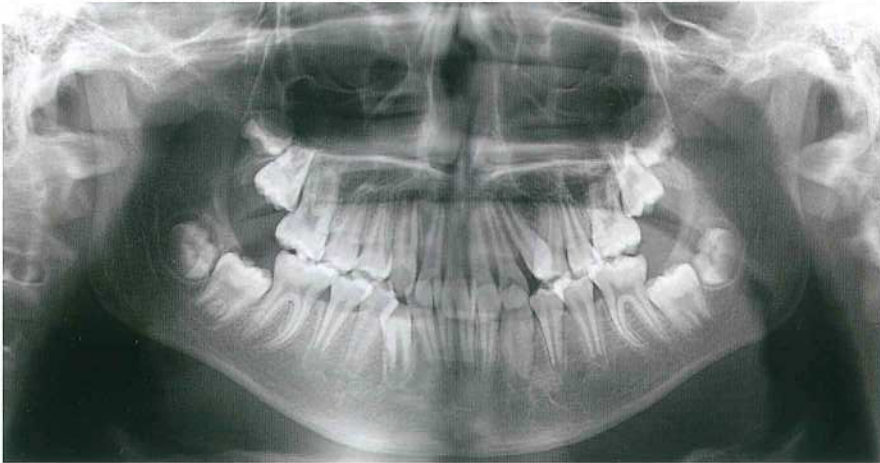

No. 14

(A 問題 41)

A



B



No. 15

(A 問題 42)

A



B



No. 16

(A 問題 44)

A



B





余 白

No. 17

(A 問題47)

A

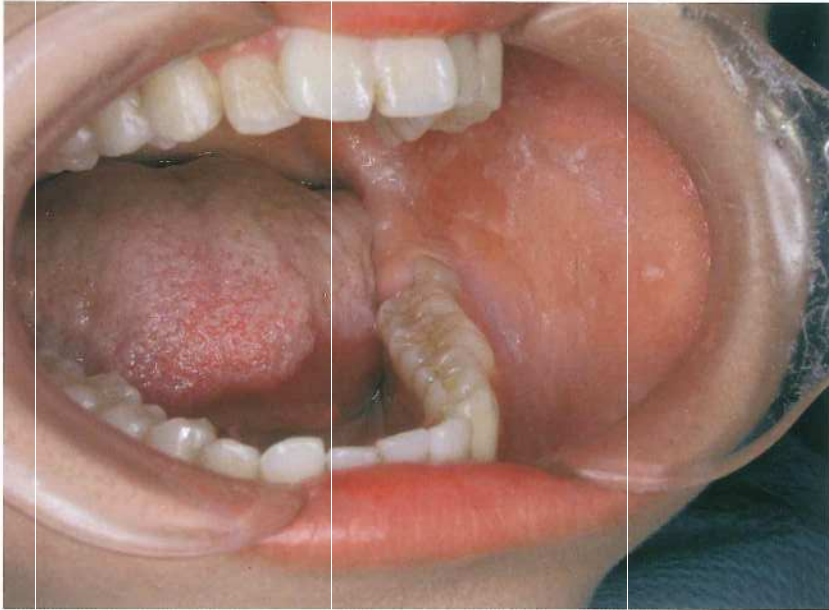

B

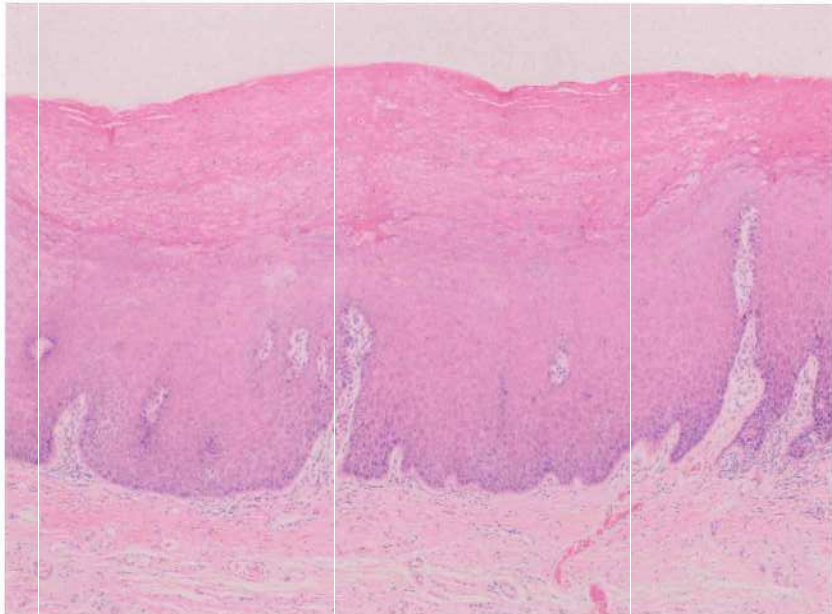

No. 17

(A 問題 47)

C

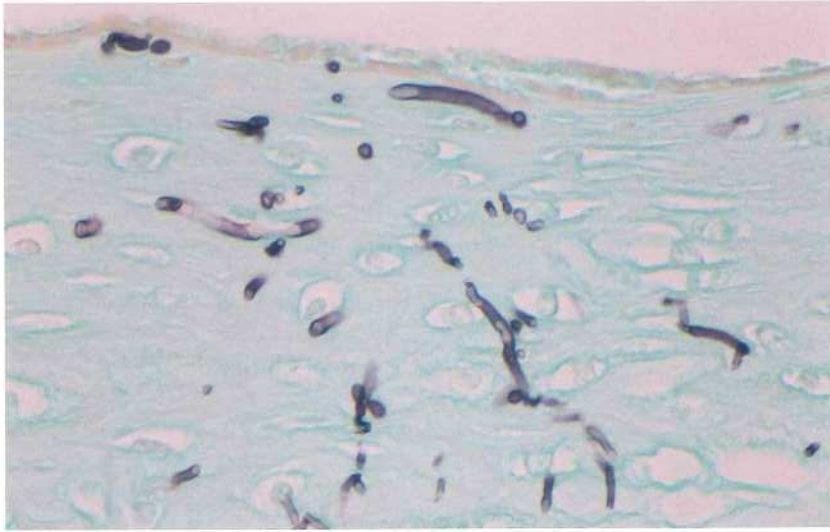

No. 18

(A 問題 49)

A



B

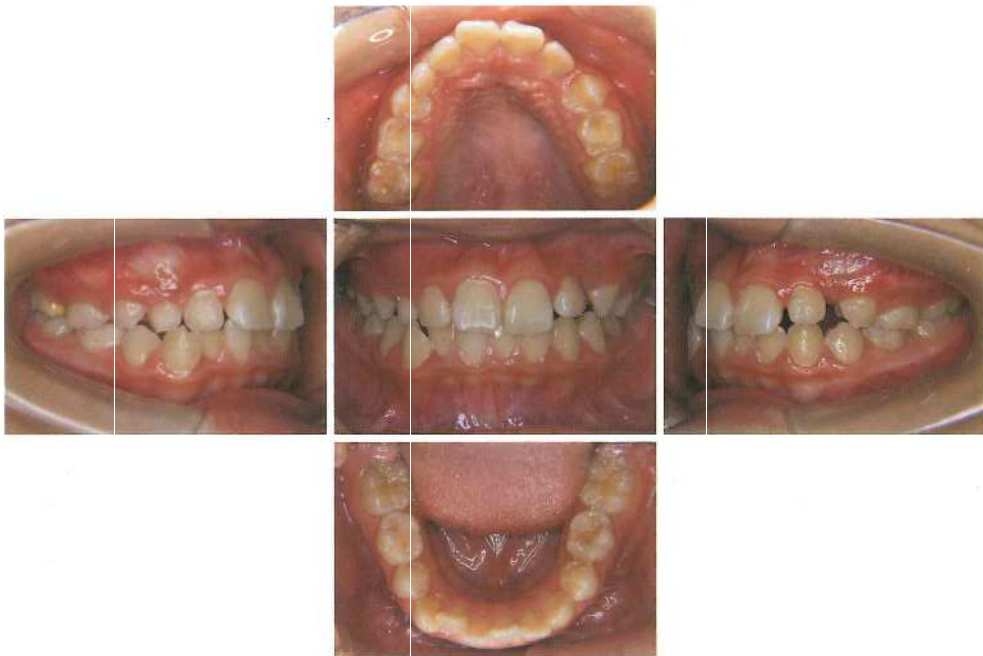

C



D

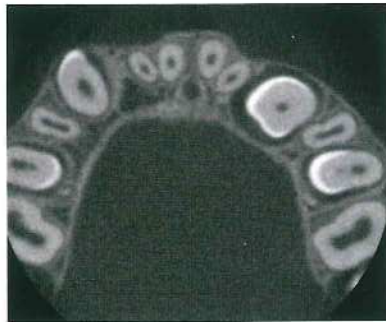

A

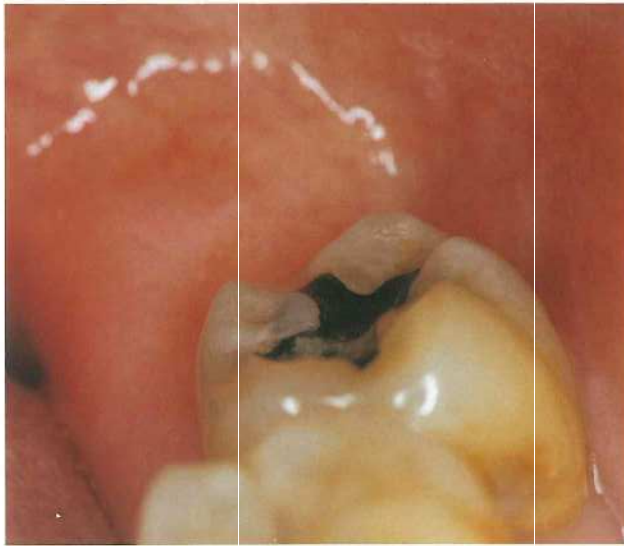

初診時

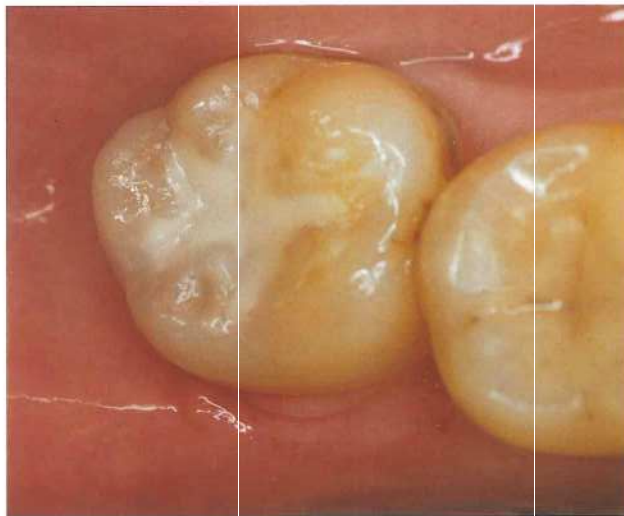

修復後



B

ア



イ



ウ



エ

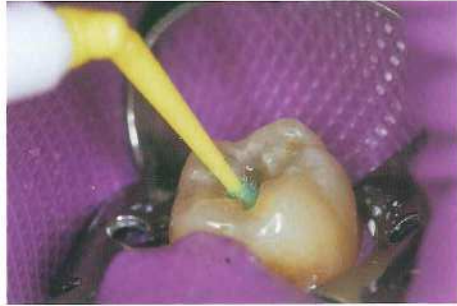

オ



No. 20

(A 問題 55)

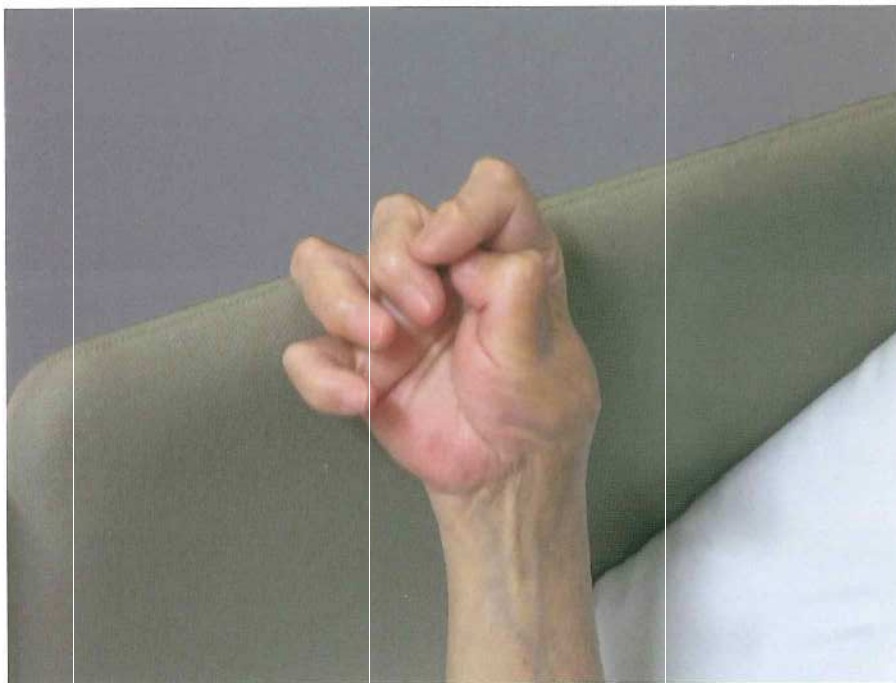



No. 21

(A 問題 56)

A



B



No. 22

(A 問題 58)

A

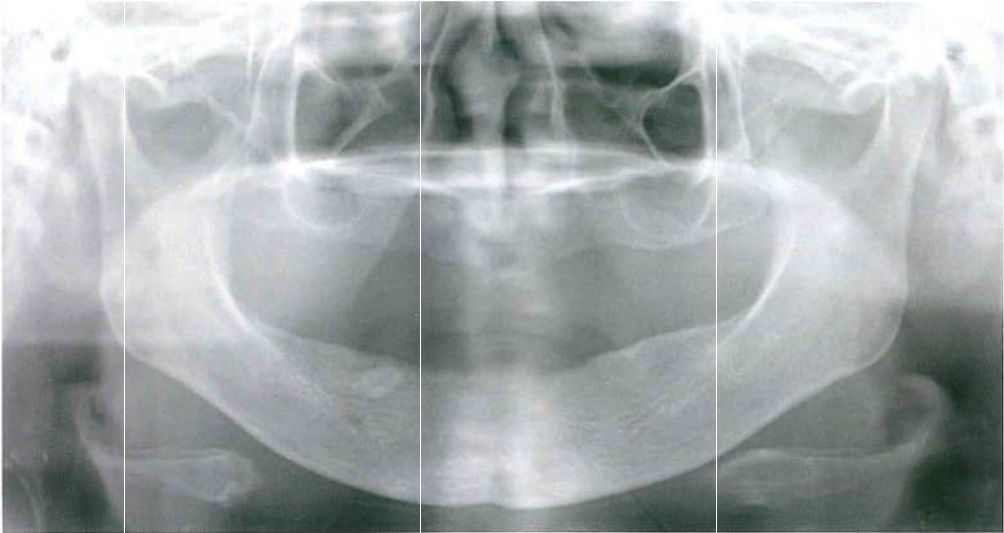

B

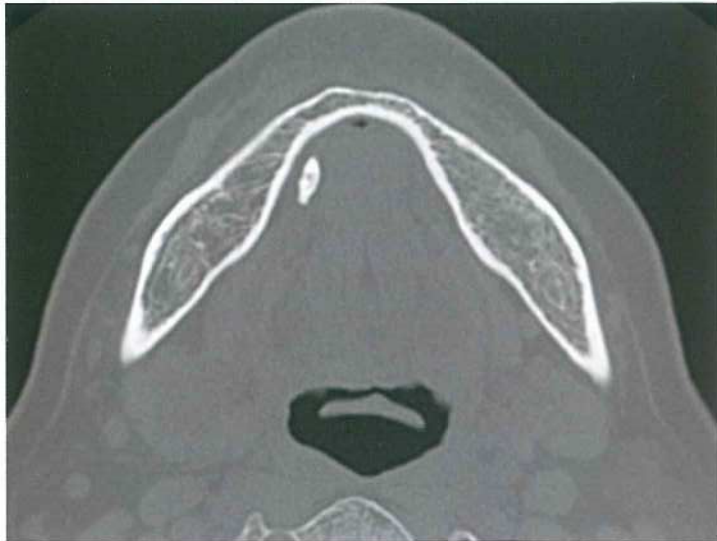

骨表示横断像

C



軟組織表示横断像

No. 23

(A 問題 63)

A

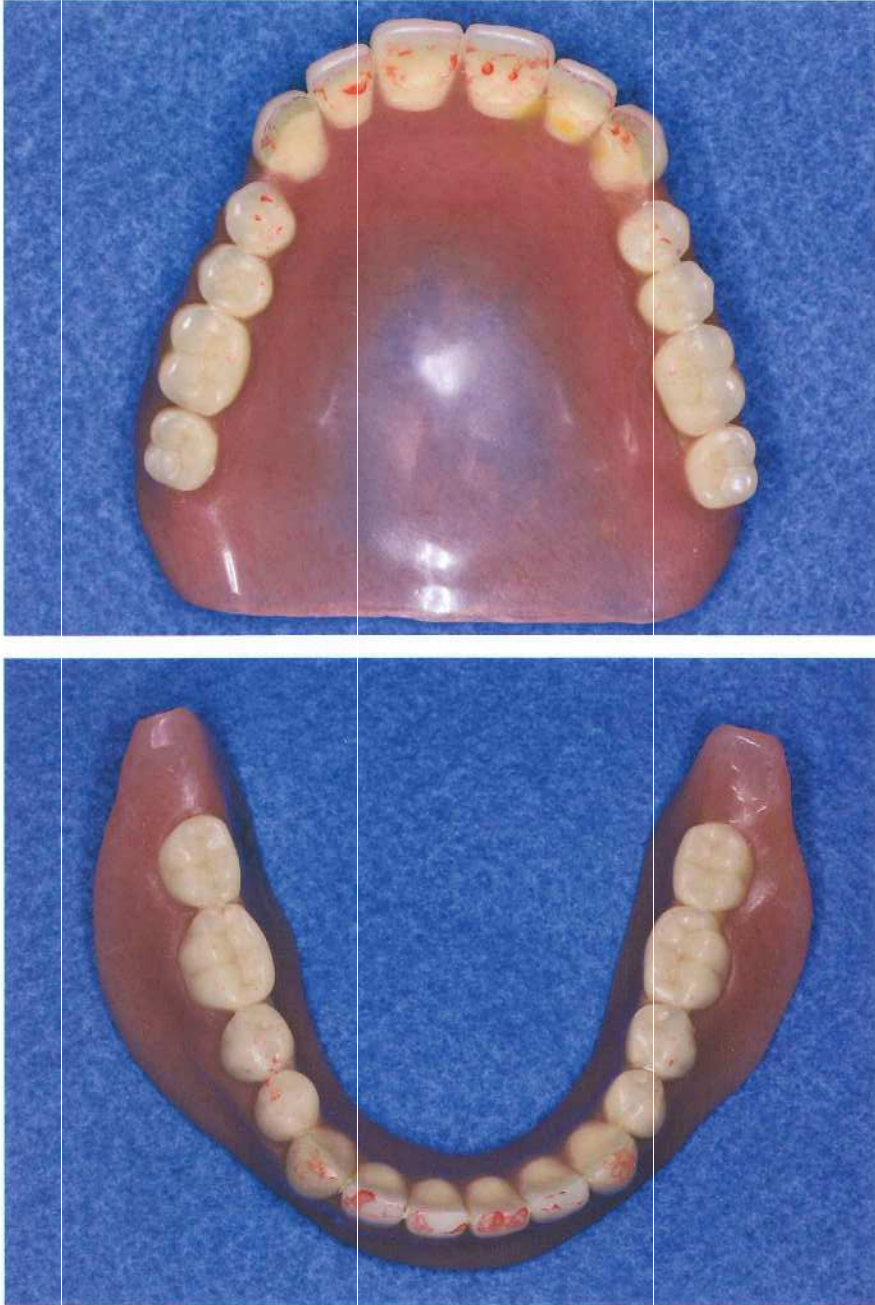

B

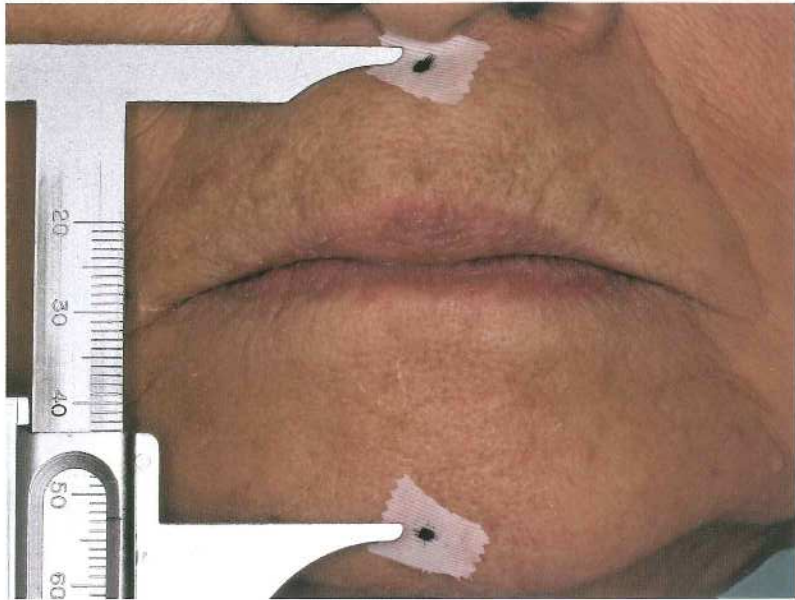

咬頭嵌合位



下顎安静位



No. 24

(A 問題 65)

A

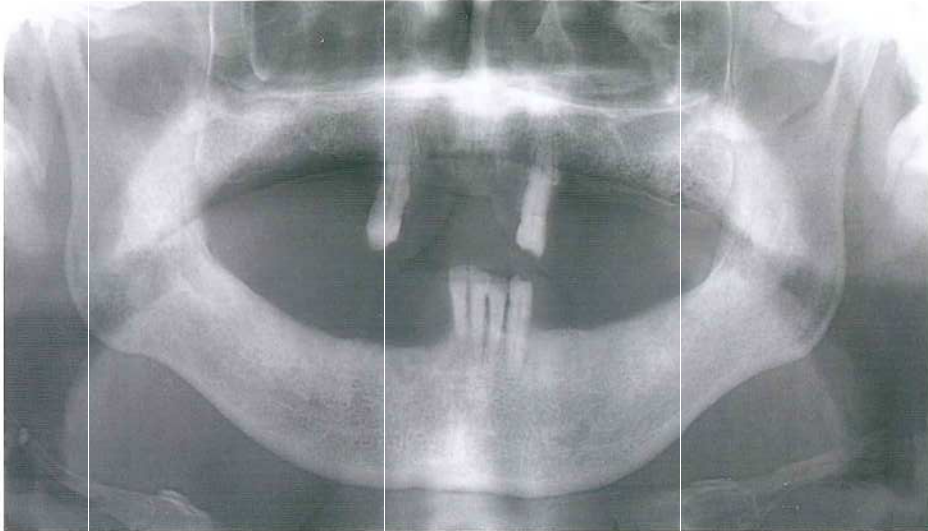

No. 24

(A 問題 65)

B

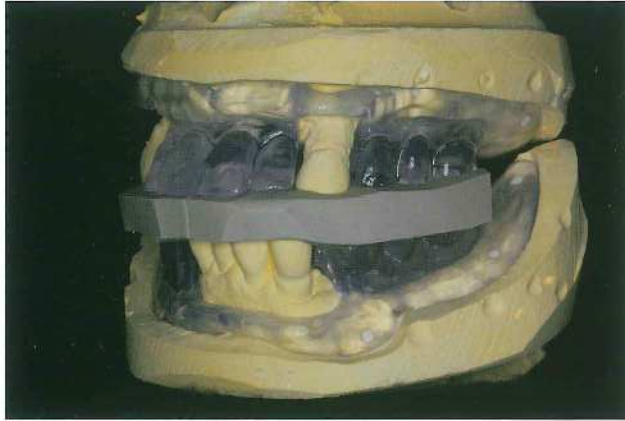

No. 25

(A 問題 68)

A

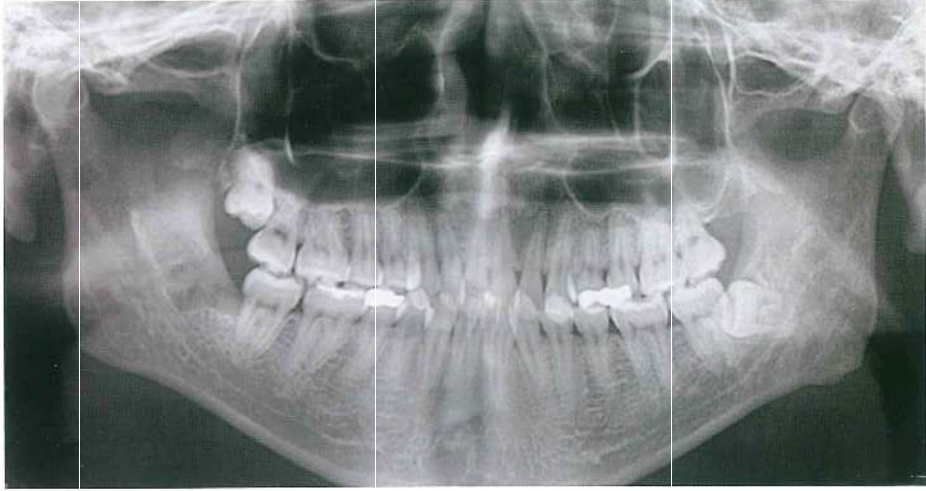

B

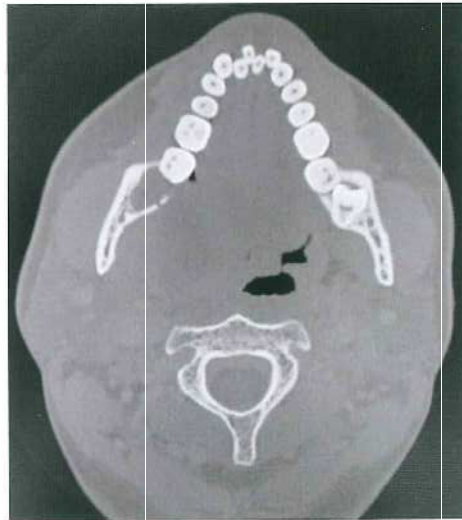

骨条件横断像



C



造影横断像

D

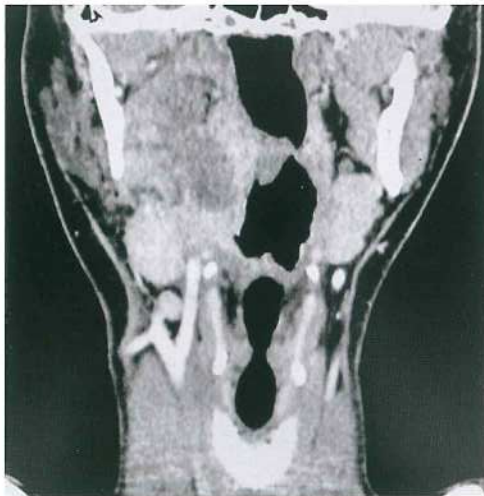

造影冠状断像

No. 26

(A 問題 71)

A

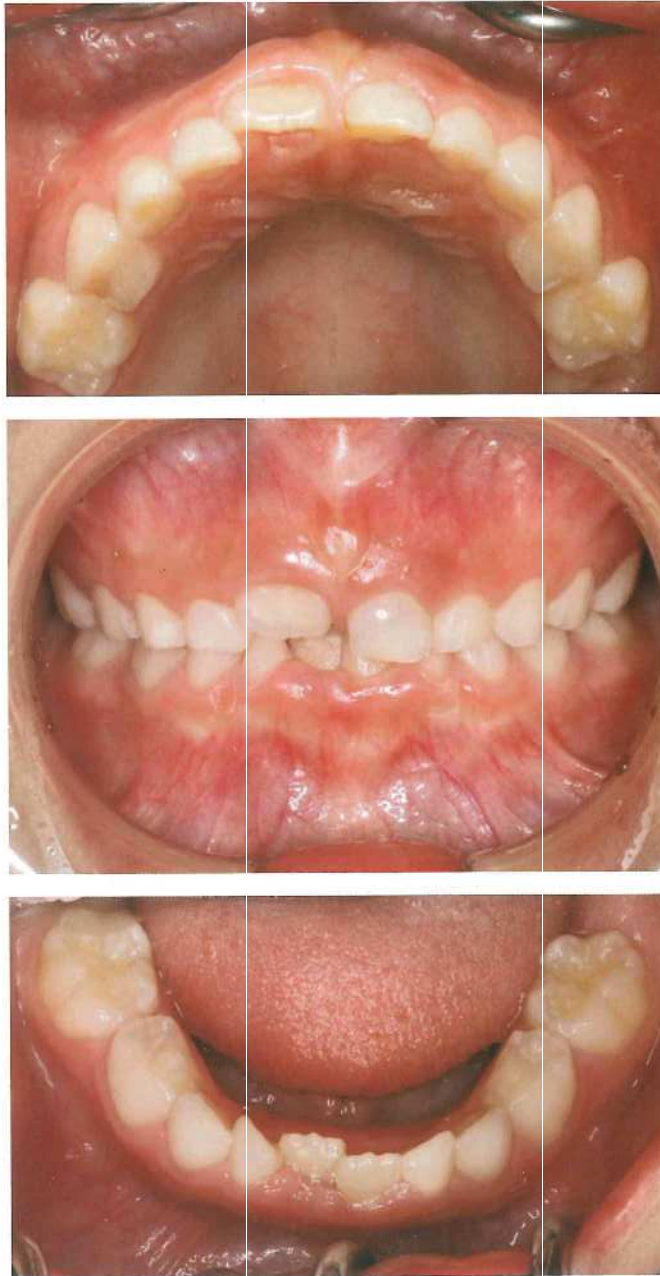

No. 26

(A 問題71)

B



C

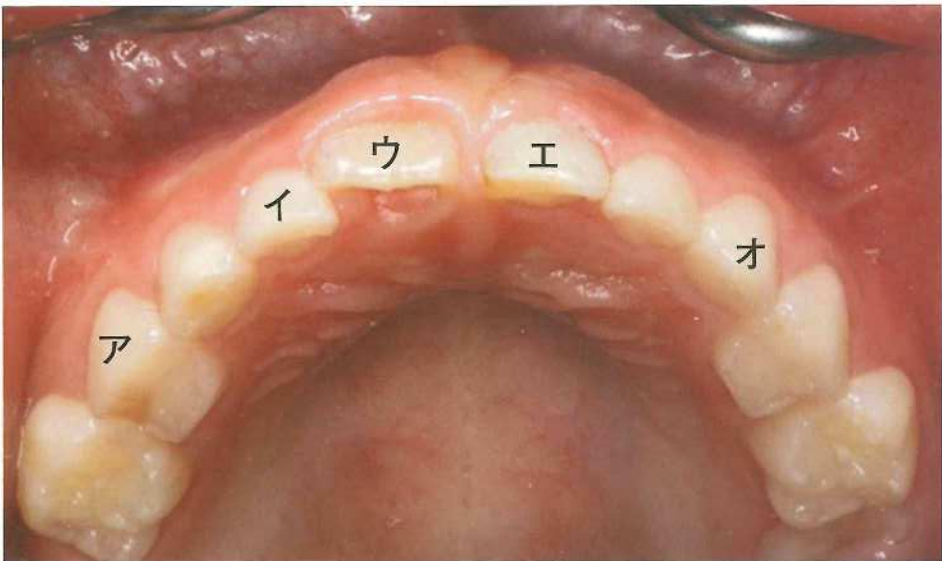

No. 27

(A 問題77)

A

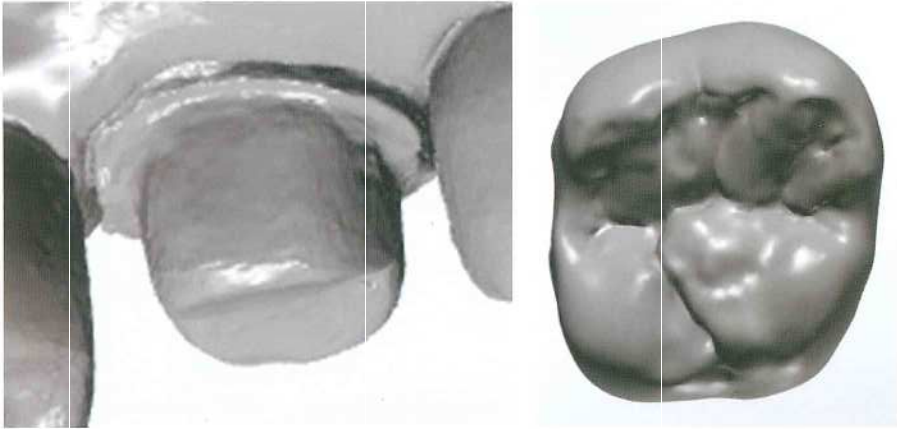

B



C



余 白

No. 28

(A 問題 81)

A





No. 28

(A 問題 81)

B



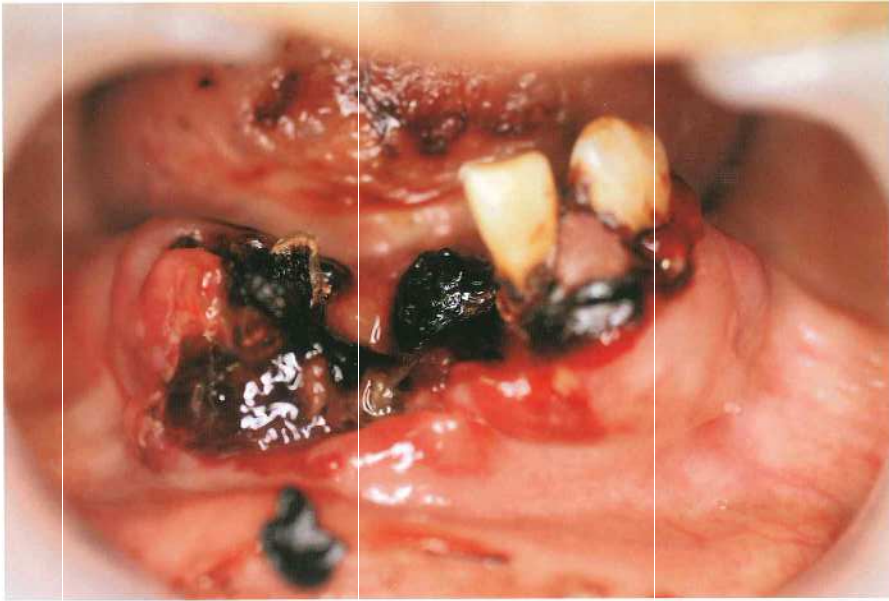

No. 30

(A 問題 83)



No. 31

(A 問題 85)

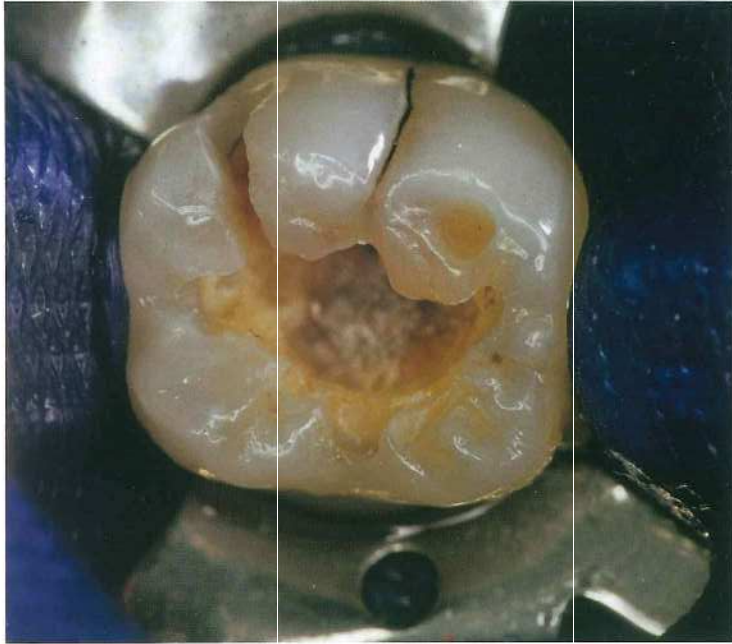

余 白

No. 32

(A 問題 88)

A

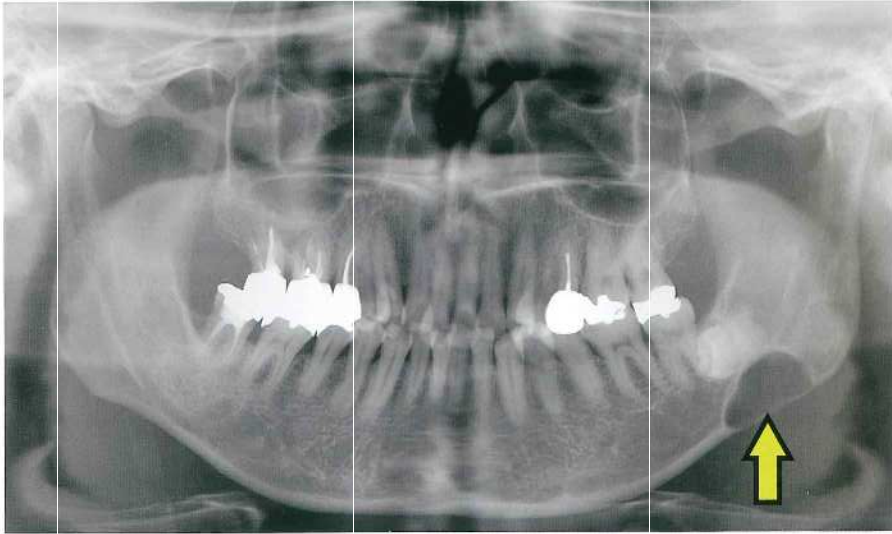



B

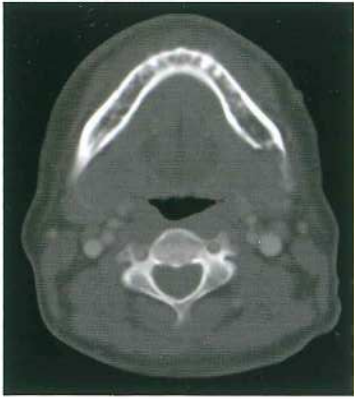

骨条件横断像



骨条件冠状断像

C



脂肪抑制造影  
T1強調横断像



脂肪抑制  
T2強調冠状断像

ア



イ

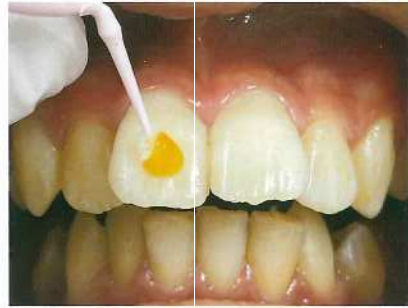

ウ

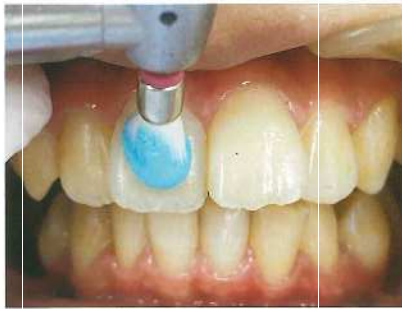

エ



オ



No. 34

(A 問題 90)



